OVER 5,000 SENTINEL'S Distributed Daily. Circulation Books Open to all.

The Fort Wayne Sentinel.

BOARDERS CAN BE PROCURED
SITUATIONS CAN BE PROCURED
HELP CAN BE PROCURED
By the Use of SENTINEL Want "Ads."

ESTABLISHED 1833. MONDAY, FEB. 14, 1898. PRICE TWO CENTS.

BLACK CAT STOCKINGS

—FOR—

BOYS AND GIRLS.....

The sale of this stocking has been beyond our expectations.

We open today 42 dozen, made in all sizes.

25 Cents a Pair.

GEO. DeWALD & CO.

MONEY TO LOAN

From $10 to Any Amount.

Any Person in Need of Money can borrow it on their Household Goods, Pianos, Horses, Wagons, Carriages, Bicycles, Store Fixtures, Etc.

THE PROPERTY TO REMAIN IN YOUR POSSESSION.....

All Business Private and Confidential.
No Delay. Lowest Rates
IT PAYS TO BORROW OF US.
LOANS TO SALARIED PEOPLE (Ladies' or Gentlemen) on their own names.
INDIANA MORTGAGE LOAN CO.
Room 3 Arcade, Upstairs.
Open Saturday Evenings 7 to 8:30.

FREESE & RANKE,

CHEMISTS.

—Manufacturers Of—

Pure Cream Tartar Baking Powder.

For Hotel, Restaurant and Family use. Strictly Pure.

25c a Pound.

Recommended by the Leading Caterers in the city.

Money Loaned!

SALARIED PEOPLE.....

Holding permanent positions with responsible concerns upon their own names without security. Easy payments. Business confidential.

Room 2, Seidel Building. 52 1-2 Calhoun St.

WHY SUFFER WITH TOOTHACHE,

When we can either relieve the pain and fill the tooth or if necessary extract them, absolutely without pain by the use of our vitalized air. Fresh daily; anyone can take it.

BEST TEETH $8.00 Per Set.

All work warranted. Charges Moderate. No Pain.

U. S. DENTAL PARLORS,

"Over Baldwin's Music Store."
Phone 1178. - 98 Calhoun St.
DR. J. A. WILLIAMS, Mgr.

MONEY!

Money to loan on Farm and City Real Estate at the lowest rates of interest. We have the money on hand to close loans at once.

The J. F Schell Loan & Investment Co.,

24-25-26-27 Pixley-Long Block,
16 & 18 E. Berry St., - Fort Wayne, Ind.

Dyspepsia, Heartburn, Gastritis and all Stomach Disorders positively cured. Grover Graham's Dyspepsia remedy is a specific. One dose removes all distress, and a permanent cure of the most chronic and severe cases is guaranteed. Do not suffer! A 50 cent bottle will convince the most skeptical. nov.15-3m

A. C. COCKE, Druggist.

MONEY TO LOAN

At lowest rate on furniture, pianos, horses, wagons, carriages, etc., and leave the property in your possession.

Payments arranged on the monthly installment plan or to suit you.

Loans placed same day application is made.

No charges taken out in advance. Business confidential. No publicity

Fort Wayne Mortgage Loan Co.,
Room 2 Seidel Block, up stairs. 52½ Calhoun St.

BABY HUMORS

Instant relief for skin-tortured babies and rest for tired mothers in a warm bath with CUTICURA SOAP, and a single application of CUTICURA (ointment), the great skin cure. The only speedy and economical treatment for itching, burning, bleeding, scaly, and pimply humors of the skin, scalp, and blood.

Cuticura

Is sold throughout the world. POTTER DRUG AND CHEMICAL CORPORATION, Sole Proprietors, Boston.
"How to Cure Every Baby Humor," mailed free.
BABY BLEMISHES Prevented and Cured by CUTICURA SOAP.

APOLOGY DUE.

A Disclaimer From the Spaniards Should Come.

Such a Statement Would Settle the Matter.

President McKinley Feels it is Due Him.

The United States Mail Tampered With by the Spaniards--The Cushing's Mission.

WASHINGTON, Feb. 14.—The DeLome incident is still unsettled. The cipher dispatch received from Minister Woodford was not entirely satisfactory. It was taken to the president by Assistant Secretary Day and after a short conference between them Mr. Day sent another cablegram to Minister Woodford. Officially nothing will be said about these two communications further than that the incident is not yet entirely closed. It is said that Minister Woodford's cable was a report of his interview with the Spanish minister of foreign affairs, which showed that no direct disclaimer had been made by Spain of that feature of the DeLome letter which has been interpreted to indicate the insincerity of the Spanish government in the matter of autonomy and in the negotitations for a commercial treaty. Absence of such a disclaimer is not entirely satisfactory to the president. Accordingly Minister Woodford has been given further instructions on the subject.

Without making any express demand for a disavowal, Minister Woodford is required by his new instructions to impress upon the Madrid authorities the importance to all parties concerned of some distinct repudiation of Senor De Lome's declarations, which the president cannot believe correctly represent the position of the Spanish government. Mr. McKinley believes that when the Spanish minister of foreign affairs fully appreciates the interpretation which has been put upon Senor De Lome's letter in some quarters in the United States he will hasten to disavow it. Minister Woodford has been told in a positive way what the president would like to have done, but he has not been told anything which would justify him in making a demand for a disavowal. In other words it is assumed that he will use delicate diplomacy to secure the end desired and the president is sincere in the belief that another interview between Minister Woodford and the minister of foreign affairs in Madrid will end the whole trouble. As far as that feature of the DeLome letter criticising the president is concerned the the incident is closed. That was established when the state department received Senor DuBosc as charge d' affairs of the Spanish legation to succeed Senor DeLome. The other phase of the letter, the president considers, should very properly be made the subject of further negotiations in order that Spain should have an opportunity to show that Senor DeLome falsely represented his position when he made the statements which he did.

THE CUSHING'S MISSION

Sent to Prevent Interference With the Maine's Mail.

WASHINGTON, Feb. 14.—It is now known on the highest authority that the real reason for sending the United States torpedo boat Cushing to Havana was that the Spanish authorities have been tampering with mail sent to the battleship Maine, in Havana harbor. This resulted in Captain Sigsbee, of the Maine, sending a protest to Washington with a suggestion that a regular service be established between Key West and Havana by means of torpedo boats. On the strength of this protest the Cushing was despatched to Havana.

Although it has been frequently reported that official mail has been tampered with in the past, Secretary Long said last night that he had received no reports from Captain Sigsbee saying that the Spanish authorities had interfered with his letters in any way. "The dispatch of the Cushing to Havana," he continued, "was in line with the department's action in sending the Maine on a friendly visit to that port and the Montgomery to Santiago de Cuba and Matanzas. I expect she is now on her way back to Key West."

NEAR WAR.

Costa Rica and Nicaragua About to Take Up Arms.

NEW YORK, Feb. 14.—The correspondent of the Herald in Managua telegraphs: "Two British warships are now in Nicaraguan waters and more expected. One of these now in Nicaragua is at Corinto and the other at San Juan del Sur." The Herald's Washington correspondent says: "There is an impression among pan-American diplomats there that Costa Rica and Nicaragua are very near war. Both governments have assumed belligerent attitudes according to information which has reached Washington and which has been printed in the Herald and it is the expectation of Central Americans in this city that President Zalaya will demand a disavowal of Costa Rica's responsibility in connection with the revolution in San Juan del Sur. Whether the president of Costa Rica will comply with President Zelaya's demand and whether Nicaragua will have the support of Salvador and Honduras in case of war are questions which Pan Americans are asking each other. Those in touch with the Costa Rica legation in this city express the opinion that that government will not comply with the prospective demand of the Nicaraguan president and in this event war is likely to follow.

ENGLISH COMMENT.

An Apology Too Much for Spanish Pride.

LONDON, Feb. 14.—The St. James Gazette this afternoon, referring to the De Lome incident, says:

"It appears that President McKinley is really making a serious incident out of the affair. He is not content with the prompt resignation of De Lome. A disavowal from Spain and an apology are now demanded from Madrid, and this is a little too much for Spanish pride. Is the American government, which has had for some time ample justification for intervention in Cuba, if it had been able to make up its mind to interfere, going to pick a quarrel over this paltry business? Those interested in historical parallels will recall that Napoleon III, in 1870, refused to be satisfied with King William's disavowal of his kinsman's candidature for the Spanish throne, and demanded a declaration from the king of Prussia that he would never permit such a candidature to be revived. War followed immediately."

A SCHOOL ROW.

August W. Hamilton Has Troubles of His Own.

Irate Women Give Him a Beating in His School Room at Edgerton--The Court News.

Mrs. Reed, Ellen Reed and Mrs. Anderson are on trial before Justice France, charged with assault and battery on August W. Hamilton, and James Reed is defendant in surety of peace proceedings brought by the same plaintiff. Hamilton is master of the district school at Edgerton and in maintaining discipline made free use of the birch. Last Thursday the three women visited the school house and sought to wreak summary vengeance on the teacher. He was obliged to retreat and the prosecutions are the result of the difficulty.

AGAINST THE CITY.

The jury in the suit of G. W. Haskell vs. the city for damages, returned a verdict awarding the plaintiff $200. He was injured by the overturning of a garbage wagon in the rear of Hendricks street premises and sustained the loss of a horse.

DESERTED HIS WIFE.

Warren Ellenwood was fined $10 and costs by Justice Bullerman for deserting his wife, Goldie, who filed the affidavit. An appeal was taken to the circuit court.

OTHER COURT NEWS.

The suit of H. H. Hartwig vs. Charles Pape on notes, is on trial before a jury in the superior court.

In the superior court Marvel Woodruff was given judgment for $2,266 in foreclosure proceedings against Margaret Rothgeb, et al.

The will of Lott A. Logan was probated today. His property is left to his wife, June, who is named as executrix.

The will of the late David J. Spencer has been probated. After provision for a gift of $100 to Emma B. Jenkinsen, he leaves his real and personal property to his sister, Ellen Spencer, who is named as executrix.

Zollars & Worden, representing S. K. Newcomb, a Rochester shoe manufacturer, are busy today selling a big quantity of fine shoes and slippers, which they recently replrvened from Herman Michaels, receiver for Tretheway Bros.

LICENSED TO WED.

Henry G. Beneke and Anna Lagamann.

Peter A. Fackler and Ida Trinen.

Edward Paulmann and Sophia Lagamann.

John C. Charles and Elizabeth A. Oberlin.

MUST SERVE TERM.

Editor Wilson Fails to Get Out of the Penitentiary.

INDIANAPOLIS, Feb. 14. — Judge Woods, of the federal court, today decided against J. W. Wilson, editor of the Indianapolis People, who is serving a term in the Michigan City penitentiary, for sending obscene matter through the mails, and who filed habeas corpus proceeding. Wilson brought proceedings on the ground that the time consumed by the United States supreme court in investigating his case should be deducted from his sentence.

Mr. and Mrs. J. W. Wieshart are visiting friends in Newcastle, Ind.

HOUSE AND SENATE.

The Cuban Question Bobs Up Again.

Mr. Williams' Resolution in Modified Form Passes.

Senator Turley Takes the Oath of Office.

Senator Allen Calls Up His Resolution Relating to Free and Unrestricted Coinage of Silver.

WASHINGTON, Feb. 14.—There was considerable excitement among the members of the house before the assembling today, owing to an imperative summons sent out late last night by one of the subordinate officials of the house to each republican member, impressing the urgent necessity of his presence at the session today. At first no one seemed to know the purpose of this rallying call and all sorts of rumors were afloat. All that was definitely known at first was that something in regard to Cuba was to be brought up in the house, although under the rules this was District of Columbia day.

The galleries were crowded. Among those in the gallery was Senor Quesada and several other Cubans connected with the junta.

It turned out that Chairman Hitt, of the foreign affairs committee was merely to call up some resolutions reported by his committee, calling upon the state department for general information, one of which related to Cuba, and the notice had been sent out as a precautionary measure to prevent the possible amendment of the resolution by the opposition, a proceeding which would be in order if the previous question were voted down.

Immediately after the reading of the journal Mr. Royce, of Indiana, presented the unanimous report of committee on elections No. 2 in the case of Vanderbury vs. Tongue, from the second Oregon district in favor of the sitting member and it was adopted without division or debate.

Mr. Quigg of New York, a member of the foreign affairs committee, was then recognized. He first called up a resolution reported from the foreign affairs committee, calling upon the secretary of state, if not incompatible with the public interest, to transmit to the house the correspondence relating to the discrimination of the German government against the importation of American beef, fruits or horses. It was adopted without division.

Mr. Quigg followed this with the Cuban resolution. It was the resolution offered by Mr. Williams, slightly modified. The resolution was adopted without a dissenting voice. The house then proceeded to the consideration of the District of Columbia business.

FREE SILVER TALK.

The Allen Resolution Again Debated by Senators.

WASHINGTON, Feb. 14.—A large basket of roses and lilies adorned the desk of Mr. Turley, of Tennessee, at the opening of the senate's session today. The flowers, which were particularly beautiful, were the gift of Washington friends of Senator Turley, presented in honor of his recent election.

Rev. Dr. Geo. T. Reed, president of Dickinson college, Carlisle, Pa., delivered the invocation.

Mr. Bate, of Tennessee, then presented his colleague, Mr. Turley, and the oath of office was administered.

Mr. Morgan, of Alabama, reported adversely from the committee on foreign relations an amendment to the diplomatic and consular appropriation bill, recognizing the belligerency of the Cuban insurgents. In connection with the report, Mr. Morgan said a word of explanation was necessary. It had not occurred during his membership of the committee that it had been necessary to place upon an appropriation bill a matter of the kind suggested by the proposed amendment.

The report, said he, makes no suggestion as to the merits of the proposition contained in the amendment. It does, however, regard this as an inopportune manner of taking up the subject. The effect of the report is to have the amendment lie on the table and the senator who offered it, Mr. Allen, has the privilege of calling it up at any time.

"I don't like," said Mr. Morgan, "to go further at this time into a matter which is likely to stir the public mind, especially as later in the day the subject may again come up, in which event I shall have something to say on it."

In response to an inquiry by Mr. Allen as to the status of the amendment and the effect upon it of the report, Mr. Morgan said: "It is a favorable report as to the merits of the amendment and an unfavorable one as to tacking it to the appropriation bill."

A bill making deficency appropriations for the expenses of the United States courts and for other purposes was passed. The bill carries $800,000.

Mr. Allen celled up his resolution relating to the free and unrestricted coinage of standard silver dollars without delay and without waiting for the consent of foreign nations and submitted some remarks upon it. Mr. Allen reviewed at length the currency lesislation of the past and maintained that silver, as the money of the constitution, ought to be received at the mints on an equality with gold.

THE POLICE NEWS.

Nine Prisoners Confronted Mayor Scherer Today.

Many of Them Were Vags and They Were Ordered Out of the City--Wanted in Dayton.

Mayor Scherer had nine involuntary guests at police court this morning. Edward Kimball was arrested by Officer Romy, on Clinton street, near Washington, Saturday afternoon. He was hanging about yards and houses, and acting otherwise suspiciously. The mayor sent him to jail.

Caleb Hornbreck, Edwark Tiske and Stencil Zigloski, were arrested on a charge of vagrancy. The mayor ordered them out of town.

Frank Frankfort was arrested by Detective Nicely for train climbing. He was rather fresh in police court this morning and the mayor sent him to jail.

Roscoe Gibson and William Swift, arrested by Detective Dinger for train climbing, were ordered to leave the city.

Officer Romy was called to Wilt street yesterday afternoon to settle a family quarrel. It was a case of wife abuse and a divorce suit will probably result, although the wife would not allow the officer to arrest her husband.

Horatial Potter was arrested by Officers Elliott and Petgen, Sunday evening. He was wanted by the officers of Dayton, Ohio, a short time ago and he will be held until they are heard from.

Chris Bockman, arrested by Officer Cheviron, paid a fine for drunkenness.

ST. PAUL'S PASTOR.

Rev. H. F. J. Kroll Succeeds Father Koenig.

Transferred by Bishop Rademacher From Chesterton to Fort Wayne--Rev. Bilstein's Farewell.

Bishop Rademacher has announced the appointment of Rev. H. F. J. Kroll to succeed the late Father Koenig as rector of St. Paul's church in this city. Rev. Kroll has been located at Chesterton, Ind., for nineteen years. He is forty-three years of age and during his pastorate at Chesterton has built a fine church and school building and the church is entirely free from debt.

Rev. Von Schwedler, of St. Anthony's church, Benton county, is transferred to Chesterton, and Father Bilstein, who has been assistant pastor at St. Paul's church for three years, will succeed to the pastorate of St. Anthony's church. Father Bilstein announced the change to St. Paul's congregation yesterday afternoon and delivered his farewell sermon. He has endeared himself to the members of his congregation who are loath to see him leave. Rev. Kroll will probably be at St. Paul's church before next Sunday, as he, too, yesterday delivered his farewell sermon to the Chesterton congregation.

LET THE CONTRACT.

King & Co. Will Build the New Foot Bridge.

The Board of Works This Afternoon Accepted Their Plans and Bid of $2,100.

At the meeting of the board of public works this afternoon, King & Company, of Cleveland, were awarded the contract for the new foot bridge over St. Mary's river at Swinney park. Civil Engineers Randall and William Goshorn examined all the plans and pronounced those of King & Company the best. The bridge will be eight feet wide in the clear, the trustees will be twelve feet high and the hand railing three and one-half feet high. It will be of steel and iron and will be twenty feet above low water mark and two feet above high water mark. The bridge will cost $2,100.

HOLD AN OPTION.

Messrs. Rurode and Krimmel May Buy Root & Co.'s Store.

C. M. McDougall is Making an Invoice of the Terre Haute Branch--Mrs. Ewing Administratrix.

M. C. McDougall is in Terre Haute taking an invoice of the stock in the Terre Haute store of Root & Company. The Fort Wayne store may soon be purchased by Messrs. Rurode and Krimmel, who have an option on the controlling interest held by Mrs. Ewing, administratrix of the estate of the late Elihu B. Root and Mrs. Root. Should the sale not be made within a short time Mrs. Ewing may sell to outsiders who are willing to purchase.

Miss Gertrude DeArmitt entertained a number of friends in honor of her sixteenth birthday and a pleasant evening was spent.

THE END COMES.

Patrick S. O'Rourke Enters Into Rest.

Long Illness Terminated Saturday Night.

Suffering Borne With Patience to the Last.

He Was a Noted Man Who Rose to Eminence by His Own Efforts From a Humble Beginning.

Saturday night, a few minutes after 11 o'clock, occurred the death of Patrick S. O'Rourke. His death had been expected hourly since his return a week ago Sunday from Asheville, N. C., whither he had gone in November in search of health.

From the moment of his return neither the patient nor his family and friends had any hopes of his recovery. To him and to them there was a realization that the end could no be far off. He bore with unflinching fortitude the sufferings that racked his weakened frame and contemplated with calmness unmixed with neither fear nor misgiving the spreading of the portals of the great beyond.

Death was due to bronchitis of malignant type and long standing. For more than two years his health had been failing, but with the persistence that was characteristic of his nature and the aid of a magnificent physique and constitution he fought back the insidious encroachments of the malady, and he attended to his railroad duties and private affairs as usual.

Impairment of his digestion followed with a consequent decrease in vital force. During the spring and summer he was attacked with an outbreak of carbuncles. He went to Petoskey to spend the heated months and there was a recurrence of the affliction. In September he came home to Fort Wayne and since that time had not until his death ceased to suffer.

In the latter part of November he yielded to the inevitable and resigned his position as superintendent of the Grand Rapids and Indiana railroad, having spent a score of years in the discharge of those duties, being succeeded by his son-in-law, J. W. Hunter. On the advice of his physician, Dr. E. J. McOscar, he prepared to seek relief in a new climate, and accompanied by several members of his family, left on November 24 for Asheville.

The change of air and scene proved but a temporary tonic, for while he derived some benefit for a time, there was little distinct improvement. He was able to be about some, walking or driving. Little more than two weeks ago there came a sudden change for the worse. February 1 he was obliged to take to his bed. Physicians of Asheville gave him no hope and he expressed a wish to return to his home in Fort Wayne. He asked that the last rites of the church be administered and the parish priest gave him communion and performed extreme unction, there being a fear he might not survive the journey home. Sunday, February 6, he arrived in Fort Wayne, his son, W. S. O'Rourke, having proceeded south in a special car to bring the patient home. He reached here in an extremity of weakness and it was plain to all his friends that he could not long survive.

Everything possible was done to alleviate his suffering and prolong his days. But his malady grew constantly worse and his body was attacked with paroxysms during which it was almost impossible for him to breath. Saturday he brightened up perceptibly and those about him were animated by a faint hope. But it was only nature making the last struggle. Shortly before 11 o'clock Saturday night he was shaken by a paroxysm of more than usual violence. This was followed by unconsciousness and in that state he passed quietly and painlessly away.

To the last Mr. O'Rourke was in possession of his faculties and recognized his family, who were gathered about his bedside. In an audible voice he made the responses to the prayers for the dying which were repeated by the sister who nursed him. He had received the last sacrament on Friday from the hands of Rev. Charles Guendling of the Cathedral.

The funeral will take place Wednesday at 9:30 o'clock from the late home of the deceased, on McClellan street, and later from the Cathedral.

The honorary pall bearers have been selected from among Mr. O'Rourke's closest friends and associates. They are W. R. Shelby, J. H. P. Hughart and H. B. Stinson, of Grand Rapids; F. S. Bowen, of Kalamazoo; J. H. Leady, Portland; M. F. Owen, Rome City; Hon. S. B. McManus, Lima, Ind.

The active pall bearers have been chosen from the local lodge of the American Sons of Columbus and are as follows: J. T. Callahan, Dr. E. J. McOscar, Frank Fink, W. H. Dreier, Louis Fox and Frank W. Irwin.

Many prominent railroad men from various parts of the country will attend the obsequies.

LIFE OF P. S. O'ROURKE.

To an eminent degree the life of Patrick S. O'Rourke was one of energetic activity. Effort and its sequence, success, seemed to dominate his nature and surely it determined his career. His origin, though humble, was worthy, and he had a stern but fond pride in it. To a capacity for affairs and an intellectual endowment that was exceedingly rich there was in him united a power of application to purpose and a conscientiousness of responsibility as rare as it was notable. He possessed within himself all those superior qualities that make successful and great men.

Patrick O'Rourke, grandfather of the deceased, lived in County Kildare, Ireland, and was a man of marked intelligence and attained to position of prominence in his native country, where he was successful.

PATRICK S. O'ROURKE.

He effected the lease of a farm for ninety-nine years, and upon his death the property came into possession of his son John, whose eldest son James is now in possession, according to the British plan of entailment. The members of the family represented that fine type of the Irish nation—the industrious, intelligent and honorable class of farmers who form the class which constitutes the best citizenship and the truest society of Ireland.

Christopher O'Rourke, father of Patrick S. O'Rourke, also was a native of county Kildare, as was Ellen Flanagan, to whom he was married in 1823. Two years after the consummation of their union the young couple bade adieu to their native land and set forth with brave young hearts to do for themselves in the new world. From Liverpool they embarked upon a sailing vessel for New York. Upon their arrival in the United States they took up their abode in Newark, N. J., where they remained for a considerable period. September 25, 1830, while his parents were yet residents in Newark, Patrick S. O'Rourke was born. About twelve years later failing health compelled the father to seek benefit in a new climate. Accordingly the family left New Jersey and proceeded westward, locating in Carroll county, Ohio, where the father purchased a farm and turned his attention to that industry with which his ancestry had been identified for many generations in their native land. Christopher O'Rourke was a man of great energy and marked capacity for business. The management of his farm did not sufficiently employ his superior qualities and he became prominently concerned in railroad contracting and building. He constructed the Pittsburg, Wellsville and Cleveland railroad and later took a contract for the building of several miles of the Pittsburg, Fort Wayne and Chicago railroad. After these activities he resumed farming near Mansfield. Some years later Christopher O'Rourke came to Fort Wayne, where he resided until his death, in 1875. Six months later his devoted wife followed him to eternal rest. Christopher O'Rourke was a cultured, educated man, possessing high intellectual endowments and lofty tastes. While the advantages afforded him in youth were meager, he improved them all and multiplied their value many fold by his persistent efforts in self-teaching. He was a great reader and a profound student and thinker. His ready grasp of mind united to a profound interest in and capacity for public affairs made him at once a man of the broadest comprehension. He had a keen appreciation of the duties of citizenship in the land of his adoption and he was never wanting in his devotion to them. His wife was also possessed of quick intellectual powers and rare womanly gifts. From such a parentage P. S. O'Rourke was endowed with those powers of mind which marked his career.

During his youth Mr. O'Rourke accompanied his parents on their various removals, coming with them finally to Fort Wayne. His educational advantages were limited in his boyhood and his schooling comprised a few terms spent in the common schools of Carroll county, Ohio. But what circumstances denied him in this respect he achieved for himself. His native intellectuality, his vigorous mind, his aggressive energy and his ambition to succeed equipped him for life's battle better by far, perhaps, than mere booklore could have ever done. He began early in youth to do for himself and he not only took from the shoulders of his parents the burden of his support, but he helped to educate others of his family.

After having spent some years engaged in farm work, he perceived the broad opportunities for success in the railroad business, which at that time was thriving mightily in this western country. In 1856 he began his long career as a railroad man, taking a position as conductor of a construction train. The year following he was advanced to the position of conductor of a freight train. In this position, as in the previous one, he manifested such decided ability, prudence and trustworthiness, that after three years' service he was promoted to be conductor of a passenger train.

In 1866 he became master of transportation on the Pittsburg, Fort Wayne and Chicago railroad, serving in that capacity for a period of five years. In 1871 he was tendered the position of assistant superintendent of the Michigan and Lake Shore railroad, and within the following year was advanced to the important position of superintendent. He was with the Michigan and Lake Shore railroad from 1871 to 1876, when he was made superintendent of the Grand Rapids and Indiana railroad. These changes of positions, however, involved no change of employment.

He had been identified in various capacities for forty-three years with the same system of railways.

P. S. O'Rourke's fine abilities as manager of an extensive railroad system came from a determined purpose to do well what he had to do and to master every detail of work for which he was responsible. From the lowest to the highest he knew the duties of every subordinate and he exacted from them the same faithful attention that he made the rule for himself. He came to be recognized as one of the best equipped and efficient practical railroad men in the country, and the distinguished success which attended his career justified his high repute. The officers of the corporation by which he was employed held him in the highest regard and their appreciation of the value of his services was a rare tribute to his management.

Mr. O'Rourke was a Catholic, in which faith he was reared. Throughout his long life he was devoted to his church and his labors in her behalf were constant and of value. He despised cant wherever it was found and nothing was so foreign or repugnant to him as hypocrisy. He was devoted to his religion because he had an abundant faith in it—a faith that never wavered and never questioned. His activity in connection with various organizations attached to his church brought him into much prominence. As the organizer of the St. Joseph's Benevolent society of the Cathedral he acquired much distinction. In 1893 he organized the American Sons of Columbus, and promoted the sister society, the Daughters of Isabella. The Sons of Columbus, as a secret society, encountered at first decided opposition from the late Bishop Dwenger, but Mr. O'Ronrke was successful in making clear to the mind of that powerful prelate that the secrecy of the order in no wise could or would operate against the preservation of the holy faith of the church, for secrecy constituted only one of the minor rules of the order.

He organized the first branch of the Catholic Knights of America in Fort Wayne, and was supreme trustee one term, and, except when attending the supreme council as supreme officer, he was supreme delegate from the state of Indiana.

In politics Mr. O'Rourke was a democrat. His democracy was of the rock-ribbed kind. He believed democracy's principles were enduring, and with him to be a democrat meant constant devotion to those principles. He early interested himself in the affairs of the democratic party in Allen county and he became a leader of great force and distinction. He took an active and vigorous part in the party councils, and his influence was decisive. Many years ago he was a candidate for county auditor, but was defeated. In 1882 he made a canvass of the Twelfth district, with a view to being a candidate for the congressional nomination. He developed great strength, and from all parts of the district he received much encouragement. He withdrew, however, before his name was presented to the convention and Judge Robert Lowry became the party nominee. Again in 1888 he was a candidate and his name was presented to the convention at Kendallville. Other candidates withdrew and their support was thrown to the late Charles A. O. McClellan, who received the nomination. But Mr. O'Rourke's supporters were loyal and he remained a candidate to the last. In 1896 Mr. O'Rourke disagreed with his party on the currency question and allied himself with the national democrats and gave his support to Palmer and Buckner.

As a writer and speaker upon political topics Patrick S. O'Rourke had few equals in Indiana or the west. He was a ready debater, widely informed, possessed a strong grasp of public affairs and was combative to a marked degree. Added to these were a logical mind well trained, a command of language that was notable and a power of expression that was concise and forcible. Seldom it was that he did not compel withdrawal of any opponent who ventured to dispute with him.

Mr. O'Rourke was one of the first and foremost of tariff reformers in the west. He devoted years to study of the question and throughout the country his views were known and attracted

[CONTINUED ON THIRD PAGE.]

A. J. REED IS DEAD

Passed Away at 3:30 Sunday Afternoon.

He Was a Pioneer Citizen of Fort Wayne.

Had Lived to a Great Age and Dies Lamented.

He Had Been Ailing for One Year--One of the Oldest Residents of Allen County.

Sunday afternoon at 3:30 o'clock occurred the death of Asahel Jackson Read at the advanced age of eighty-two years, ten months and eleven days. Just one year ago to the day of his death Mr. Read was prostrated on the street while attending to a business transaction. He fell on the street exhausted and was conveyed to his home. He rallied somewhat from this attack and was able two days later to be out again. On Tuesday,

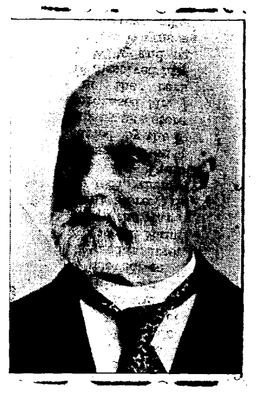

ASAHEL JACKSON READ.

February 16, 1897, he suffered a stroke of paralysis from which he never entirely recovered, although at times he was able to be up. His mind, however, has been impaired ever since that day, almost a year ago.

Asahel Jackson Read was born in Westmoreland, New Hampshire, of typical Yankee parents, Ashael and Esther Read, natives of that state. When only four years old his parents moved to Syracuse, N. Y., where Mr. Read grew to manhood. Here he married Fanny Aikes, mother of H. A. Read, in April 1837. In 1844 he came to Indiana and settled on a farm east of the little town of New Era, DeKalb county, where he resided until the fall of 1846, when he moved to the Bank farm, now owned by Charles Fairfield, about one mile east of the Allen county asylum. In 1847 Mr. Read lost his wife, and his father died within six weeks. In 1849 he was married to Maria Patterson and to them was born two children, Charles A. Read, one of the proprietors of Pixley & Co.'s store, and Mrs. Esther Brown, of Lafayette. The second wife and three children all survive him. In 1851 or 1852 Mr. Read moved to Fort Wayne and established a livery stable in the alley between Main and Columbia streets, in the rear of Peter Kaiser's general store. He kept the barn until 1855, when with another livery man, Mr. Dunnels, a new barn was started on the property now occupied by the Foster Furniture company as a store. Later Mr. Wiley purchased Mr. Dunnel's interest in the barn. In 1860 Mr. Read dissolved his partnership with Mr. Wiley and built the large barn on West Wayne street adjoining THE SENTINEL office and occupied by Mr. Fulton. He retired from the livery business in 1899. Mr. Read was a lover of fine horses and never was he happier than when driving a handsome double team. He was honest, upright and industrious and a characteristic was his keep out of debt. If he owed a man a dollar he never rested until it was paid. He was regular in his hours and never indulged excessively in either tobacco or liquor. In politics always a democrat, he never held or never asked for an office.

The funeral will occur Wednesday afternoon, at 2 o'clock from the residence, 93 West Main street, Rev. Wagenhals officiating.

OTHER DEATHS.

At 10 o'clock Saturday night, at the home of her brother, George Bonnet, 104 East Wayne street, occurred the death of Kunigunda Kortrey, aged seventy-three years. Death was caused by the infirmities of old age. The funeral will occur Tuesday afternoon, at 2 o'clock, Rev. Miller officiating.

This morning, at 5 o'clock, occurred the death of Miss Stella Curtis, at her home, 29 West Butler street, of consumption. She was the daughter of E. R. Curtis and was twenty-eight years old. The remains will be taken to Dunkirk, Ohio, forburial. There will be funeral services at the Butler street home tomorrow at 2 p. m.

Mr. and Mrs. James Connolly, who went to Laramie, Wyo., to take charge of a railway eating house belonging to the Union Pacific, have been transferred to Green River Junction, about 400 miles west of Laramie, to take charge of a similar business. Mrs. Connolly, who has been quite sick, has fully recovered

A Perfect Infant Food

Gail Borden Eagle Brand Condensed Milk

A PERFECT SUBSTITUTE FOR MOTHERS MILK. FOR 40 YEARS THE LEADING BRAND.

INFANT HEALTH SENT FREE.

N.Y. CONDENSED MILK CO. NEW YORK.

The Evening Sentinel.

BY E. A. K HACKETT.

MONDAY, FEB. 14, 1898.

FEBRUARY—1898.

Sun.	Mon.	Tue.	Wed.	Thur.	Fri.	Sat.
....	....	1	2	3	4	5
6	7	8	9	10	11	12
13	14	15	16	17	18	19
20	21	22	23	24	25	26
27	28	....	....	....	....	....

TONIGHT.

Revival Services—Wayne Street M. E. church; St. Paul M. E. church.

Lodges—Fort Wayne No. 14, I. O. O. F.; Ben Hur court No. 15; Ben Hur court No. 95; G. W. Stirk Circle, No. 18, Ladies of the G. A. R.; Phoenix, K. of P.; Sol D. Bayless, No. 359, F. and A. M.

True Blue Hall—Twelve o'clock social hop.

Labor—Barbers' union, No. 14; Bricklayers union.

Baptist Guards—Regular meeting.

Masonic Temple—Attractions for the week:
Monday—Jessie Mae Hall.

A LETTER received in Georgia was addressed in this unique fashion: "To My Son William—If he's keepin' good company, let him be. If he ain't, please return, as there's sz in it." The postal authorities decided that the address was sufficient and omitted the moral investigation.

AN electric hook has been invented which shocks a fish to death the moment the bait is touched. The idea of pulling out of the water an inert object in the form of an electrocuted bass would have made the gentle Izaak use the language that could be represented only by asterisks.

NAIL DRIVING contests are a girlish amusement in some of the New York towns. Seven young women entered the lists for charitably purposes at Matteawan, with a five minutes' time limit. The victor drove twenty wire tenpenny nails in the specified time. There was a committee on arnica and other refreshments.

Now that the bicycle season is near at hand a passage from the recently published book on the "Quest of Happiness," by the late P. G. Hamerton, is timely and worth remembering. "A comparatively weak faculty," the author says, "may sometimes give a purer satisfaction than a strong one, because it does not awaken ideas of competition. One who rides a bicycle simply for his amusement or for health, well knowing that he would be nowhere in a race, may get more amusement and more health out of his exercise than if he were powerful enough to think of breaking records." The little sermon has a wide application.

PHILADELPHIA is in doubt about getting the millions the late Dr. Evans, the American dentist residing in Paris, bequeathed to the city for a dental institute and museum, to be named after himself. The doctor's fortune is estimated at $7,000,000, but he made the common mistake of not carrying out a great benefaction while alive. One of the contestants of the will is a nephew, whom Dr. Evans particularly disliked, and cut off from any participation as an heir. The nephew is also a dentist, wearing an Italian title and many decorations, of which he seems to be a collector. An old lesson in deferred philanthropy is illustrated anew in this case.

THE prediction said to have been made by anti Semitics that Paris is to see another St. Bartholomew's night—the Jews being the victims as were the Huguenots before—is not likely to be realized. The bark of the Parisian mob is usually worse than its bite. Because several thousand men assemble to shriek and call one man, as M. Zola, vile names, it does not follow that the stern and bloody work of St. Bartholomew is to follow. Scattered rioting, the real object being plunder, may occur. A portion of the French people do not like the Jews and may signify their disapproval by breaking their windows and stealing from them, but there will be no St. Bartholomew.

Medical Inspection in Boston Schools.

Daily medical inspection of schools had its beginning in Boston, and every public and parochial school in that city has daily undergone this examination for the last three years. It is pronounced eminently successful in its results.

The city is divided into fifty districts for the purpose of medical visitation. Each visitor has from one to five schools to visit. Every teacher in the building is required to report to the master of all the schools there the case of every child who seems to be ailing. The question is whether the child is ailing sufficiently to be sent home at once. If this is so, the sufferer is dismissed. In no case does the doctor interfere with the practice of the family physician. Thus there is no room for professional jealousy in the system.

As to the results of the work, a report for one year says that 8,946 pupils were examined and 1,156 were found to be too ill to remain in school. The diseases were classified as follows: Specific infectious diseases, 267; oral and respiratory diseases, 3,934; ear diseases, 66; eye diseases, 382; skin diseases, 628; miscellaneous diseases, 3,687.

Of course the number of children protected from illness can only be inferred, but the president of the board of health mentions in detail how an epidemic of diphtheria was prevented by taking a whole school in time. In a primary school of forty pupils fourteen were attacked with diphtheria within eighteen days. Thorough treatment of the sick and care for the entire school and for the premises by disinfectants, limited the disease to those who were known to be infected when the epidemic was discovered. A similar experience occurred with the same inspector with scarlet fever within two weeks of the diphtheria cases.

RICH CLAIMS.

A New El Dorado Discovered in the Klondike.

A Pocket Mine Which Yields $8,000 in Three Days--Frantic Rush for the New Field.

TACOMA, Wash., Feb. 14.—On December 15th last, rich bench claims were discovered on a side hill above El Dorado in the Klondike country. The first three claims were located by Dr. Savage, Benjamin Olsen and Enoch Emmons, of Tacoma. A stampede followed and many claims were taken up. News of the new discovery is contained in a letter from Olsen received yesterday by his wife. It was dated December 18, three days after the first claims were located. Not far away and 200 feet high upon El Dorado Creek, still another bench has been staked out. It is said that one claim owner there has opened a rich pocket not over ten feet square from which he has taken $8,000. Other stories of rich strikes in the same section are also reported in letters from the north.

NORTHERN INDIANA NOTES.

Pierceton citizens want water works for that thriving town.

Mrs. Christina Nelson, aged eighty-five, is dead at Chesterton. For fifty years she had been a resident of that place.

An evangelist who labored among the inmates of the county jail at Albion succeeded in converting 10 Christianity several of the prisoners.

A subpœna has been issued from the St. Joseph circuit court for Governor Mount. He is wanted in South Bend to testify in the case of bank robber West.

At South Bend John La Franz's little daughter, while at dinner, was struck in the face by pieces of glass from a bursting wine bottle, and the sight of one eye was destroyed.

Mrs. DeWitt, the Bluffton bagnio keeper who shot and killed William Athans, who was attempting to break into her house, will be charged with murder in the first degree.

A match carelessly dropped set fire to the pulpit and surroundings of the First M. E. church at Wabash and timely discovery alone saved the handsome house of worship from destruction.

The Goshen Times is authority for the statement that there are more than 1,000 natural lakes, ranging in size from ten to 100 acres, within the boundaries of Steuben, Dekalb, Lagrange, Noble and Kosciusko counties, 312 of them being in Noble county.

The late Hon. Charles T. Murray, a veteran northern Indiana editor, at one time owned a ninety acre farm in Elkhart county, for which, in 1865, he refused an offer of $10,000 cash. In 1870 the farm was sold for $9,000 and a few days ago it changed hands for $4,000.

Laporte is the home of perhaps the only female horse trainer in the state. It is Mrs. W. F. Pontifex, who delights in taking hold of the most vicious horse and curbing its spirits until any woman may handle it. She was born in Westville. Many professional horse trainers have gone to her after giving a case up as hopeless.

William Levitt, twenty-one years old, of Brimfield, was arrested for burglary and is now in jail at Albion. It is alleged that a confession has been secured from him in which he admits complicity in the murder and robbery of Adam Huffman September last. It is said that six other men are involved in the same affair and that in due time they will be placed under arrest.

Don't forget that Electric Lustre Starch works easier, quicker and better than common kinds, requires no cooking, will not stick to the iron, costs you no more than other kinds, and is always put up in Blue Packages. 12t3

LEHMAN'S

FEBRUARY

CLEARING SALE!

Having completed our Annual Inventory, we find ourselves confronted with a large stock of Heavy Winter Goods.

PRICES THAT DO THE SELLING:

Men's $25.00 overcoats or Ulsters, Now	$18.75.
" 22.00 " " " "	$16.50.
" 20.00 " " " "	$15.00.
" 18.00 " " " "	$13.50.
" 15.00 " " " "	$11.25.
" 10.00 " " " "	$7.50.
" 5.00 " " " "	$3.75.

Men's or Boys' Heavy Underwear at greatly reduced prices.

All Boys' Overcoats, Ulsters and Reefers at Clearance Sale prices.

Gem White Shirt, New York Mills Muslin, guaranteed linen bosom and wrist bands, thoroughly reinforced. During the sale, 39 cents.

Men's Outing Flannel Work Shirts, well made, full large sizes, at 19 cents.

Your Last Chance---February Push Out Sale at

Lehman's

34 & 36 CALHOUN ST.

CUBANS STARVING.

Largely Attended Meeting at the Temple Sunday.

Paul Mossman Tells of His Visit to the Island.

Rabbi Cohn Delivers an Eloquent and Patriotic Address.

A Day Will be Set for Donations--Transportation Will be Free by the Railroads.

The mass meeting at the Temple yesterday afternoon for the purpose of discussing the proposition to send aid to the suffering Cubans was a success. The Temple was well filled, but the absence of prominent business men was noted. Several members of the city council were there, but Mayor Scherer was unable to be present on account of the funeral of Mrs. Schmetzer, who was a relative of Mrs. Scherer. The meeting was called to order by Nathan Smyser, who acted as chairman during the afternoon. He explained that the purpose of the meeting was not to raise funds nor to express an opinion as to the political aspect of affairs on the little isle, but rather to aid suffering humanity and, if possible, send from Fort Wayne one car load of provisions. The meeting was the result of a letter written to a young lady in Indianapolis, who asked Fort Wayne to extend some aid to the starving people in Cuba. Mr. Smyser compared Cuba to Lazarus and the United States to the rich man, the former appealing for some of the good things we are enjoying. The United States is at their very door and here is where they first looked for succor.

Professor Harshman led while the audience sang the national anthem, "America," and after Rev. L. L. Henson had offered prayer, Mr. Smyser introduced Paul Mossman.

Mr. Mossman said that it was just five weeks ago that he and Mrs. Mossman were in Key West, Fla., which is only eighty-eight miles from Havana, and that they could not make up their minds to return home until they had visited Cuba. He explained the great difficulties in going to Cuba, how it was only safe for an American when he had a passport or a certificate, which must be left with the Spanish consul in Key West before starting. The consul forwarded it to the Havana police and when the traveler reached the island the police came aboard the ship and calling the name of every person who had a passport or certificate, made an investigation to satisfy themselves that the visitors were not coming to aid the insurgents. Before returning it is necessary to get a certificate of health and allow the Spanish police to take a complete description and measurement of the traveler. The danger was not much but the hindrances and annoyances were great, for a visitor could not purchase a ticket until this ordeal was passed through.

After his arrival Mr. Mossman said that the mile and one-half drive to the hotel was enough to convince him that he was in a country of war. There were long lines of soldiers, some of them in bright new uniforms, having just arrived in Cuba from Spain, and others with worn and battered suits, old hats and tired bodies. These latter had seen service in the field. Other scenes along the route appealed to the heart; wan faces, ragged clothing, cripples on crutches and poorly clad women with children clinging to their skirts and begging for something to eat. In Havana there were 75,000 soldiers. It is estimated that Spain had sent to the war at least 200,000 men, and only about 4,000 had gone home on account of injuries and poor health. All the others had lost their lives trying to save the island to Spanish rule, most of them dying from starvation, disease and pestilence. One doctor told Mr. Mossman that he was there to make some experiments with yellow fever and was awaiting the next consignment of Spanish soldiery, more than half of whom would be suffering with the dread disease within a short time after their arrival on the island. The hospitals were filled all the time and visitors were seldom allowed to visit them. He explained the politics of the island. There are four parties. One, the conservatives, which consists of most of the merchants and the wealthy men of Havana and other coast cities who believe that Spain should rule without allowing the Cubans a voice in the government. The reformers and autonomists were about the same and had united for the time. They were advocates of the autonomy offered by General Blanco and were willing that Spain should be the ruler if the the residents of the island were allowed a voice in the government. The other party was the independents. They were satisfied with nothing but independence, all severance of Spanish authority in Cuba. There were not many independents in Havana, nor in the coast cities, but the interior was almost unanimous for independence. These were the soldiers who were struggling for liberty in the field and suffering all the hardships of war. They did not trust Spain and believed that if autonomy prevailed, within a few years the mother country would be as oppressive as ever. Mr. Mossman was told that it was not safe to go outside of Havana on a train, as there might be a wreck or the train would be blown up with dynamite. The patriots were within five and ten miles of the capital and at times were driven back by the Spanish soldiers, but when the latter returned to Havana the insurgents would arise and destroy everything almost up to the gates of the city. What Mr. Mossman saw, he said, was only a small part of the suffering on the island. Homes were burned, crops ruined and fields devastated, first by the Spanish soldiers, who hoped to starve the fighting patriots into submission. At times the insurgents would destroy their own crops to prevent the Spanish soldiers from getting supplies. The result was that there were thousands of starving women, children and old people brought to Havana, but they were then no better off, because starvation came anyhow. The streets were filled with beggars and at the hotel at which Mr. Mossman stopped, which is also the Havana home of General Lee, the American consul, the windows were covered with iron bars. Starving women and children would come to the windows of the dining room and through the bars the waiters oftentimes were allowed to give them the crumbs and scraps left by the guests, and they snatched them like hungry wolves. Mr. Mossman told of several pitiable scenes of begging and starvation which came to his personal notice. The sufferers were looking to Americans for succor and should we stand by and see them die for something to eat when we were prosperous with overflowing granaries and good times? Americans should recall the sufferings of Washington at Valley Forge, how a nation away across the ocean extended not only sympathy, but help. Consul General Lee had conversed with Mr. and Mrs. Mossman several times while they were in Havana and he said that any supplies sent to the American consulate would be properly distributed among the sufferers, hundreds of whom congregated around the consulate, each day knowing that here only could they expect aid. Transportation is free and all Fort Wayne citizens had to do was to start the provisions on their journey. Mr. Mossman closed his address with a plea that Fort Wayne should assist the suffering Cubans.

Rabbi Cohn was next introduced and made an eloquent plea for liberty. There was no grander word and it sends its thrill through every heart. It was the mighty mainspring of all human action and the crowning blessing of humanity, and every nation during the history of time, the hosts of Isreal, the Greeks and the Romans, had appreciated its workings. The children of Israel shook off the shackles of Egypt and became a people of priests and patriots. The spirit of freedom had permeated the breasts of the Greeks and the Romans, and when Spain tried to pluck with its magnificent army the lily of liberty from The Netherlands, the Hollanders fought with hearts filled with love of freedom against overwhelming odds, knowing that it were better to be destroyed in the waves of the ocean than to be oppressed by this despotic nation. South of our country, lying peacefully on the bosom of the Atlantic ocean, the queen of the Antilles was fighting for liberty, and while we are not allowed to assist them or utter words in their behalf, every lover of liberty in America in his heart fathers the wish that even Cuba may be free. It was the policy of the United States not to interfere with the affairs of other nations, a policy handed down by Washington, and this country never did and probably never would openly interfere unless they meddled with us or some countries on the western hemisphere of which Monroe said we were the sponsers and protectors. Laying aside any partisan feeling, there was one at the head of this government whom we could safely trust to steer the ship of state clear of all billows, as he had done only a short time ago in a matter concerning himself. There is great suffering and intense agony in Cuba, and if we cannot interfere as a nation, as the policy of the president indicates, we can aid as individuals, for our president has asked us to. He was the first to call for assistance for the sufferers. If we cannot speak for liberty let us act for humanity. Will you allow your heart to say Cuba is nothing to you, unheeding the words of the prophet, "Thy shalt love thy neighbor as thyself?" Cuba is our neighbor and who can say that some day the beautiful isle may not be joined indisolably to our mainland."

Rabbi Cohn, in closing, pledged not only the silent and the expressed support, but the active and sentimental support of the people he represented to aid the sufferers in Cuba. He was heartily cheered.

The following letter, which explains itself, was received from Bishop Rademacher:

February 12, 1898.

DEAR SIR:—As I have already informed you, I shall not be able to attend in person the meeting to be held tomorrow afternoon in the interest of the suffering people of Cuba; you will, therefore, please allow me to express in writing my sympathy with the object of the meeting, which, without regard to political aspect of the unfortunate struggle that is going on there, seeks only to bring some effective relief to the many thousands of innocent victims of war, famine and pestilence, whose pitiable condition appeals so strongly to our Christian charity, and even our common humanity.

I sincerely hope that the measures to be taken for the speedy succor of those poor people may meet with a hearty response and be worthy of the well known generosity of the people of Fort Wayne.

Yours respectfully,
JOSEPH RADEMACHER,
Bishop of Fort Wayne.

Rev. T. J. Johnson was called on and expressed himself as in hearty accord with the movement and hoped that there would be a liberal response to the appeal for aid.

Mr. Smyser said that there would be a day appointed when provisions would be asked for and a place centrally located, probably the Y. C. A., would be selected where they could be left. It was preferred that the donations should be potatoes, coffee, flour, sugar, canned goods and other staples, which were not easily perishable. The railroads would carry the provisions free of charge. Announcement will be made through the papers of the time and place where donations may be delivered.

LAND OF NUGGETS.

Clarence F. Cook Discusses Klondike Prospects.

An Interesting Letter Written From Seattle Just Before He Sailed for Alaska.

Clarence F. Cook, city editor of THE SENTINEL, who is spending an extended vacation in the Alaskan gold fields, will give the readers of this paper occasional letters from the Klondike country. In a personal letter written from Seattle to a member of THE SENTINEL staff Mr. Cook presents much information that is of so much interest that the following extracts are taken from it:

"When I reached Seattle I found that Mr. Henderson, with whom I had arranged to go into the Alaskan gold fields, was at the scene of the wreck of the Corunna, an account of which you probably read in the papers. On this boat he had a quantity of provisions, mining and camp equipment, which he is looking after, the Corunna being on a rock, partly submerged in water. He let instructions for me to bring down to Skaguay eight tons of provisions and proceed thence to Dyea, where he will join me.

"Accompanying me from Seattle will be S. E. Ivey, of Elkhart, a former Lake Shore engineer, and Hugh K. Green, a young business man from Chicago. They are bound for Alaska are very anxious to have me join fortunes with them. Mrs. Ivey is also here, visiting relatives.

"On its journey across the vast country of Minnesota, North Dakota, Montana, Idaho and Washington our train picked up many prospective Klondikers. They represented all classes of people, from men of professions to woodchoppers, and some possessed so little knowledge of geography that they could not locate Alaska on the map. They knew, however, that Seattle, Tacoma or Portland were places where boats could be taken for Alaska and that was sufficient. Many of them had scarcely money enough to defray their expenses into Alaska, yet they had no misgivings as to success in the search for gold.

"I have been giving the situation a careful study ever since I struck Seattle and from all that I have been able to pick up there will be great results for those who get into that country early. The advantages presented to the fortune hunter this year will be manifold—greater than last year and undoubtedly greater than for all years to come. This will be so because large areas of country heretofore entirely unexplored will be thrown open by boating facilities on the rivers and various new food supply stations to enable the miner to procure the means with which to exist. The wise men who go to Klondike will not go to Klondike at all. They will penetrate the mountain fastnesses, away from the surge of humanity. One might think that this is going to be hard to do with the influx of probably several hundred thousand people but when the facts of the case are investigated there will be reason for a change of opinion.

"The gold bearing region is vast and comprises an area of about 192,000 square miles in Canadian territory alone, without Alaska proper. The official figures of the blue book, just published, is authority for this. About 150,000 square miles of the Canadian gold bearing district are included in the watersheds of the Yukon river, so that the Canadian gold fields alone have an area as large as France and larger by 70,000 square miles than England, Scotland and Ireland. Rich gold prospects have actually been found in an area of from ten to 150 miles wide and 600 miles long, embracing 100,000 square miles. The latter is the district that our parties will evidently work in.

"The blue book, just published, says: 'Only a small part of this region is included in the Klondike basin. When the whole field has been explored it will probably be found to contain the most extensive and richest gold deposits in the world.'

Many Seattle men have gone there—many have returned. A local authority says that not a Seattle man has returned who has not made a stake—not all big ones, to be sure, but handsome returns for the venture. It seems that everybody who returns swears by Alaska and says that nobody who is energetic ought to fail. I have conversed with miners from the interior as well as Cook's Inlet and Copper river.

"If what these miners have said was known throughout the country, the fever would break out with such an irresistable force as to almost block railway traffic. The country would simply go gold mad if the half were told. 'Tis better that much be left unsaid. It will be time enough when the wonderful stories and tons of gold begin to pour into these ports next spring. The rush to Alaska is bound to have no parallel in the history of gold rushes of the world.

"Quick to realize this, capital is forming in this and foreign countries, and men representing corporations in the length and breadth of the land are at Seattle and coast towns to be in close touch with Alaskan affairs and better carry out their plans for putting schemes in operation.

"Government officials here and at Tacoma and Portland are busy with plans to give the United States side a better system of laws, something, I understand, there is great need of. Protection to the rights of Uncle Sam's subjects has been left heretofore almost entirely to the miners, who have in a way had regulations. While there is much complaint of the action of the Dominion government with reference to its mining laws it must be admitted that the amendments recently made reducing the size of claims will eventually work the greatest good to the greatest number of people. It cannot work a hardship to any miner who owns a claim worth working, as the yield from such a claim is a poor man's handsome fortune. It has been a hobby here in Seattle for men whose finances have become shipwrecked to go over to Alaska and retrive their lost fortunes. A number have done it. This morning's Seattle paper gives an account of Judge Hanford, who went to Alaska last fall broke, and who yesterday sent back the sum of $12,000 to redeem his property which had been foreclosed. The judge remained in the frozen north to dig up more nuggets.

"And yet, with all of these allurements, the warnings of danger as set forth in the newspapers and books everywhere, are not without truth and well worth heeding. Those thousands who are striking out for Alaska with a few hundreds of dollars are the ones who will most likely fail. Many of them will not be permitted to cross the customs officers' line, as there has been a new order issued to the effect that any person will be barred who has not got 1,000 pounds of provisions with him, besides a proper outfit of clothing. And I understand that the United States officers will do likewise. Old miners advise strongly against anybody going alone. They say two are well, but three better and best of all four. Miners have little use for companies and say that they will not make any money for small investors, let alone the large ones. There are thought to be several good, substantial companies out, however, who will work with success on the American side, when dredges are used. The Canadian government is now taking steps to forbid dredging in Canadian waters.

"Besides being a wonderful gold field, Alaska gives promise of also producing coal oil in paying quantities. Rich discoveries in this line were recently made in the vicinity of Cook's Inlet. The discovery was made by Abner Griffin, a brother to Robert Griffin, who is an engineer on the Pittsburg road, and resides in Fort Wayne. A company has been formed, and Mr. Pomeroy, a rich Seattle banker, is the president. The Standard Oil company already has agents in the field ready to invest, which is evidence that there is some oil in that vicinity.

"An Indiana delegation arrived here last Friday, but I was not personally acquainted with any of them. I have found only two familiar faces, Julius Redelsheimer and A. D. Gray. The former is engaged in the clothing business in commodious quarters on the best street in the city, and has resided here a number of years. Mr. Gray is bound for the Klondike, and is only waiting the coming of spring to make the journey.

"I leave in a few hours for Alaska, and when next I write it will probably be from some of the towns in that ice-clasped country."

MRS. LYNESS ESCAPES

The Hospital and a Fearful Operation.

Hospitals in great cities are sad places to visit. Three-fourths of the patients lying on those snow-white beds are women and girls.

Why should this be the case?

Because they have neglected themselves! Women as a rule attach too little importance to first symptoms of a certain kind. If they have toothache, they will try to save the tooth, though many leave even this too late. They comfort themselves with the thought that they can replace their teeth; but they cannot replace their internal organs!

Every one of those patients in the hospital beds had plenty of warnings in the form of bearing-down feelings, pain at the right or the left of the womb, nervous dyspepsia, pain in the small of the back, the "blues," or some other unnatural symptom, but they did not heed them.

Don't drag along at home or in the shop until you are finally obliged to go to the hospital and submit to horrible examinations and operations! Build up the female organs. Lydia E. Pinkham's Vegetable Compound will save you from the hospital. It will put new life into you.

The following letter shows how Mrs. Lyness escaped the hospital and a fearful operation. Her experience should encourage other women to follow her example. She says to Mrs. Pinkham:

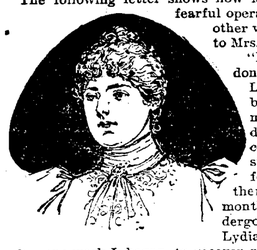

"I thank you very much for what you have done for me, for I had given up in despair. Last February, I had a miscarriage caused by overwork. It affected my heart, caused me to have sinking spells three to four a day, lasting sometimes half a day. I could not be left alone. I flowed constantly. The doctor called twice a day for a week, and once a day for four weeks, then three or four times a week for four months. Finally he said I would have to undergo an operation. Then I commenced taking Lydia E. Pinkham's Vegetable Compound, and after one week I began to recover and steadily improved until I was cured completely. By taking the Pinkham medicine, I avoided an operation which the doctor said I would certainly have to undergo. I am gaining every day and will cheerfully tell anyone what you have done for me."—MRS. THOS. LYNESS, 10 Frederick St., Rochester, N. Y.

AT THE HOTELS.

Partial List of the Guests at the Different Hotels.

Wayne—L. D. Metcalfe, jr., Geo H. Shields, St. Louis; E. M. Whitehead, W. M. Duncan, J. R. Jeffries, August Franke, Chicago; R. H. C. Kelton, Hartford City; W. J. Slater, Kalamazoo; W. D. Bennett, Grand Rapids; F. A. Wilde, Milwaukee; D. D. Guttman, Buffalo; W. P. Jollie, New York; Van S. Goetz, Zanesville, Ohio.

Randal.—J. W. Cox, Ambrose K. Taylor, Port Huron; Chas. L. Wolf, New York; M. W. Adams, Cleveland; C. B. Manning, Detroit; B. L. Long, Cincinnati; C. F. Livingston, Chicago; M. B. Conners, New York; Adolph Kothe, Indianapolis; George Thomas, Mississippi; J. H. Adams and wife, Frank J. Belot, C. P. Meegan, city; George Summer, Canton, Mass.; L. Boch, Argus, Ind.; W. L. A. Newman, Richmond, Ind.

New Aveline—H. A. Breckweg, Lafayette; C. E. Baer, New York; G. V. Swelby, Wellsville, Ohio; W. H. Miller, Cincinnati; H. R. Putnam, Grand Rapids; Sig. Kirchheimer, Chicago; Newton W. Gilbert and wife, Angola; S. H. Firth, New York; J. D. Balfour, Winnepeg; R. E. Neilson, New York; F. S. Stirling, Philadelphia; Chas P. Best, Rochester; C. H. Marshall, Toledo; W. B. Kleiman, Cincinnati; J. H. Schrug, Richmond, Ind.; H. Arklean, Indianapolis.

Rich—E. D. Miles, Dayton, Ohio; David DeVries, E. W. Blogett, A. S. French, Grand Rapids; W. I. Spears, Indianapolis; Joe Rivers, New York; H. O. Current, Rochester, Ind.; J. F. Paul, Geo. Meyers, John Adams, Chicago; J. J. Nelson St. Paul, Minn.; C. W. Buestine, C. A. Doering, Cincinnati; A. W. Wilcox, Paulding, Ohio; Miss Anna Graham, New York; A. S. Wallin, Pittsburg.

OFFICERS ELECTED.

The Wesleyan Brotherhood Chooses C. E. Paul for President.

The Wesleyan Brotherhood of Trinity Methodist church elected the following officers at their recent meeting:

President—C. E. Paul.

First Vice President—F. A. McMaken.

Second Vice President—F. H. Starkel.

Third Vice President—F. W. Disbro.

Secretary—Charles W. Porter.

Treasurer—Charles Hoenig.

Sergeant-at-arms—F. P. Mench.

Chorister—H. L. Larrimer.

The retiring president, F. W. Disbro, made a report of the good work done during the past year. The Brotherhood is in a flourishing condition, several new members having been received recently.

KILLED A GIRL.

Yit Sing the Victim of a Highbinder's Wrath.

SAN FRANCISCO, Cal., Feb. 14.—Yit Sing, a Chinese girl, was murdered at her house, at the corner of Barbitt alley and Pacific street, this morning, shortly before 1 o'clock, by Charles Dean, a half breed Chinese. He had disguised himself as a negro, and when she opened the door in answer to his knock, he stabbed her to death with a twelve-inch highbinder's knife. He made his escape but latter surrendered himself to the police.

Pensions for Indianians.

WASHINGTON, Feb. 14.—Pensions have been granted to the following Indianians:

Original—Voris S. Braun, Greenwood; Amos Meyer, Lincolnville; George Parker, Crisp's cross roads; Andrew J. McGinnis, Covington; Robert D. Townsend, Indianapolis.

Additional—Leonard Brown, Borden; Thomas B. Foster, Brookston.

Increase—Thomas J. Ingraham, Elwood; Columbus C. Tout, Danville; Thomas J. Strother, English; Theodore Bless, Bristol; Louis Ellerbrook, Lawrenceburg.

Reissue—George W. Buckner, Franklin.

Original Widows, Etc.—Orilla Jenkins, Webster; Mary A. Kelley, Knox; Ella Russell, Indianapolis; Liviala D. Teush, Greenfield; reissue, Margaret Moore, Pierceton.

Widows of Indian Wars—Sarah A. Venis, Thornton.

An Opportunity You Now Have

Of testing the curative effects of Ely's Cream Balm, the most positive Cure for Catarrh known. Ask your druggist for a 10 cent trial size or send 10 cents, we will mail it. Full size 50 cents.

ELY BROS., 56 Warren St., N. Y. City.

My son was afflicted with catarrh. I induced him to try Ely's Cream Balm and the disagreeable catarrhal smell all left him. He appears as well as any one.—J. C. Olmstead, Arcola, Ill.

Mothers, be sure and use "Mrs. Winslow's Soothing Syrup" for your children while cutting teeth. It is the best remedy of all. MaySeod&w

We do not raise the price on account of tariff, but are selling all our elegant suiting and overcoating at old prices. G. Schmidt, merchant tailor, 70 E. Main St. 7tf

Half Rate to New Orleans Via Wabash Line

For the Mardi Gras festivities the Wabash will sell round trip tickets at half fare. Dates of sale February 14 to 21, good to return until March 19, 1898. Three fast trains requiring but one change of cars. For further particulars apply to Wabash ticket office. 'Phone, No. 6. 12t5

Max Wihlaman has taken a position in the office of Dr. Johnson, the dentist.

Catarrh

Mrs. Josephine Polhill, of Due West, S. C., had a severe case of catarrh, which finally became so deep-seated that she was entirely deaf in one ear, and part of the bone in her nose sloughed off. The best physicians treated her in vain, and she used various applications of sprays and washes to no avail. Fourteen bottles of S. S. S. promptly reached the seat of the disease, and cured her sound and well.

CURED BY SSS

S. S. S. never fails to cure a blood disease, and it is the only remedy which reaches stubborn-seated cases. Guaranteed purely vegetable. Books free: address Swift Specific Co., Atlanta, Ga.

Health is Wealth.

DR. E. C. WEST'S NERVE AND BRAIN TREATMENT

THE ORIGINAL. ALL OTHERS IMITATIONS.

Is sold under positive Written Guarantee, by authorized agents only, to cure Week Memory, Dizziness, Wakefulness, Fits, Hysteria, Quickness, Nightly Losses, Evil Dreams, Lack of Confidence, Nervousness, Lassitude, all Drains, Youthful Errors, or Excessive Use of Tobacco, Opium or Liquor, which leads to Misery, Consumption, Insanity and Death. At store or by mail, $1 a box; six for $5, with written guarantee to cure or refund money. Sample package, containing five days' treatment, with full instructions, 25 cents. One sample only sold to each person. At store or by mail.

Red Label Special Extra Strength.

For Impotency, Loss of Power, Lost Manhood, Sterility or Barrenness. $1 a box; six for $5, with written guarantee to cure in 30 days. At store or by mail.

BEFORE AFTER

For sale by Graves & Pelleys, 91 Calhoun street; Otto Klinkenburg, 56 E. Berry street, corner Clinton street.

The Cabinet Grand

STANDARD ... SEWING MACHINES.

PFEIFFER & SCHLATTER,

38 and 40 East Columbia St.

A Handsome Complexion is one of the greatest charms a woman can possess. POZZONI'S COMPLEXION POWDER gives it.

The Pennsylvania Station

Pennsylvania Lines.

Trains Run by Central Time

Trains depart from Pennsylvania Station, Fort Wayne, Indiana.

East Bound.	West Bound.
*3 50 a.m.	*6 [illegible] a.m.
*7 00 a.m.	[illegible] a.m.
*9 00 a.m.	*3 10 p.m.
*11 10 p.m.	*7 [illegible] a.m.
*7 45 p.m.	*12 15 p.m.
*8 45 p.m. Limited	*4 10 p.m.
*10 45, from Chi.	*7 [illegible] p.m.
*Sun Creek	*[illegible] p.m.

GRAND RAPIDS & INDIANA R. R. In effect Nov. 21st, 1897.

NORTH BOUND.

*For Grand Rapids and north ..... 7 40 am
..... 4 40 pm
..... 7 55 pm
*From Richmond arrives ..... 12 35 pm

SOUTH BOUND.

*For Richmond and Cincinnati ..... 12 5 am
..... 4 45 pm
..... 12 35 pm
*From Grand Rapids arrives ..... 7 15 pm

*Daily. †Daily except Sunday.

THE FINDLEY, FT. WAYNE & WESTERN RY

Time Card, in Effect Dec. 26, '97.

Lv. Fort Wayne Express ..... 7 55 pm
Ar. Findlay ..... 10 20 pm
Ar. Toledo ..... 11 40 pm
Ar. Columbus ..... 3 20 pm
Ar. Mansfield ..... 2 20 pm
Ar. Fort Wayne ..... 5 20 pm
All trains run daily, except Sunday.

WABASH RAILROAD.

Trains from Fort Wayne as follows. Effective Nov. 21, 1897.

No.	GOING EAST	DEPART
2.	N. Y. & Boston Lim., daily	5 33 a.m.
20.	Toledo Local Express, except Sunday	8 55 a.m.
6.	N. Y. & N. Eng. Flyer, daily	11 50 a.m.
4.	East Mail & Ex., ex. Sunday	6 30 p.m.
10.	Decatur Accom. arrives	Sunday 8 15 p.m.
	GOING WEST	
11.	Decatur Accom., ex. Sunday	8 31 a.m.
5.	Pacific Ex., ex. Sunday	9 34 a.m.
7.	Kan. City Cannon Ball, daily	12 45 noon
1.	Government Fast Mail, daily	6 20 p.m.
3.	St. Louis Vestibule Lim., daily	8 05 p.m.

Phone No. 6. R. G. THOMPSON, Passenger and Ticket Agent, Fort Wayne, Ind.

NICKEL PLATE

Uniformed Colored Porters attend first and second class day coaches on through trains, assisting scrupulously clean cars among ... All Nickel Plate Passenger Trains ...

EASTWARD LEAVE WAYNE.

Nickel Plate Express, No. 1	3 13
Eastern Express, No. 3	7 32
Mail, No. 5	
Local Freight	

WESTWARD LEAVE WAYNE.

Western Express, No. 2	
Nickel Plate Express, No. 4	4 20
Mail, No. 6	
Local Freight	

†Daily except Sunday. Light type A. M. Dark type P. M.

Through Drawing Room Sleeping Cars on Nos. 2, 4 and 6 to Cleveland, Buffalo, New York and Boston; on Nos. 1, 3 and 5 to Chicago.

Meals are served at "a-la-carte" Dining Stations and in Nickel Plate Dining Cars at opportune meal hours.

L. E. & W. TIME TABLE.

SOUTH.

No. 41 leaves (except Sunday) ..... 7 10 a m
No. 43 daily ..... 4 15 p. m
No. 171 Local Freight ..... 6 00 a m

NORTH.

No. 40 arrives daily ..... 11 10 a m
No. 42 (daily except Sunday) ..... 10 25 p m
No. 170 Local Freight ..... 4 40 p m

LAKE SHORE & MICHIGAN SOUTHERN RAILWAY—Fort Wayne Branch.

SOUTHWARD.	ARRIVE.
No. 462 Way Freight	5 25 pm
No. 56 Cin. Express and Mail	10 5 am
No. 410 Detroit and Ind'ls Express	3 15 pm
NORTHWARD.	DEPART
No. 463 Way Freight	8 40 am
No. 457 Through Express & Mail	11 45 am
No. 459 Detroit & Indianap'lis Ex.	4 45 pm

AN ELEPHANT TRICK.

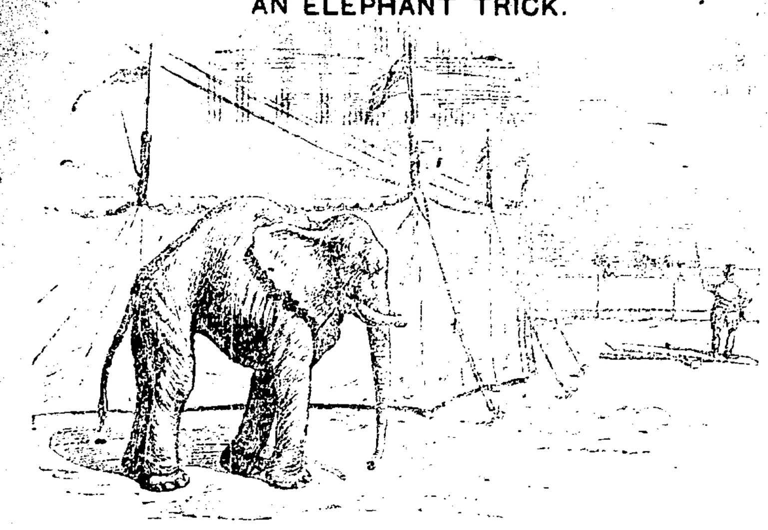

1—The trainer stood on the springing board
Whence all from him had fled.

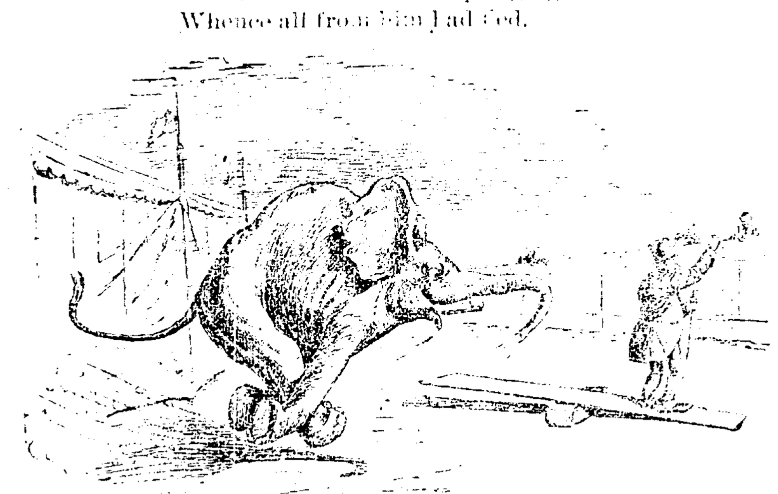

2—The elephant saw him from afar,
And got this into his head.

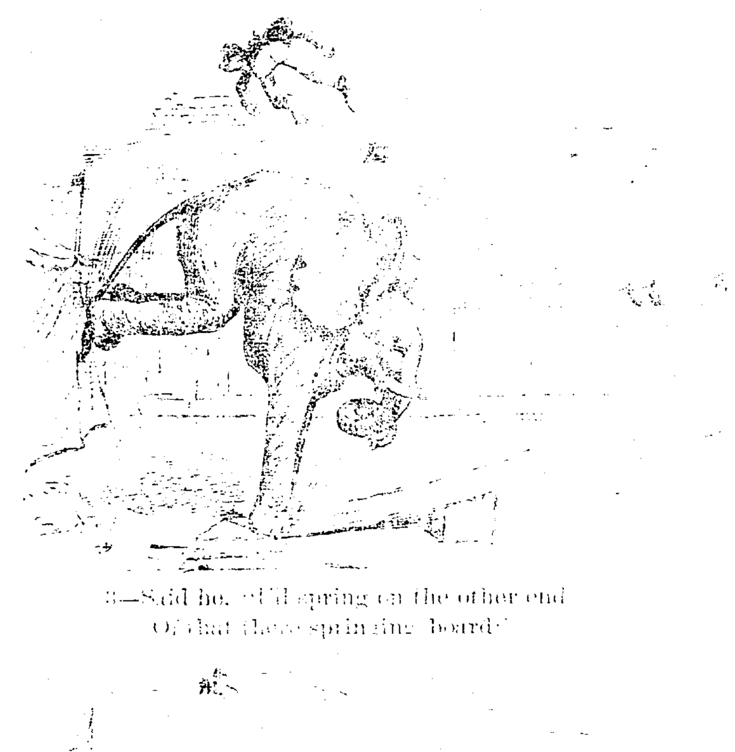

3—Said he, "I'll spring on the other end
Of that there springing board."

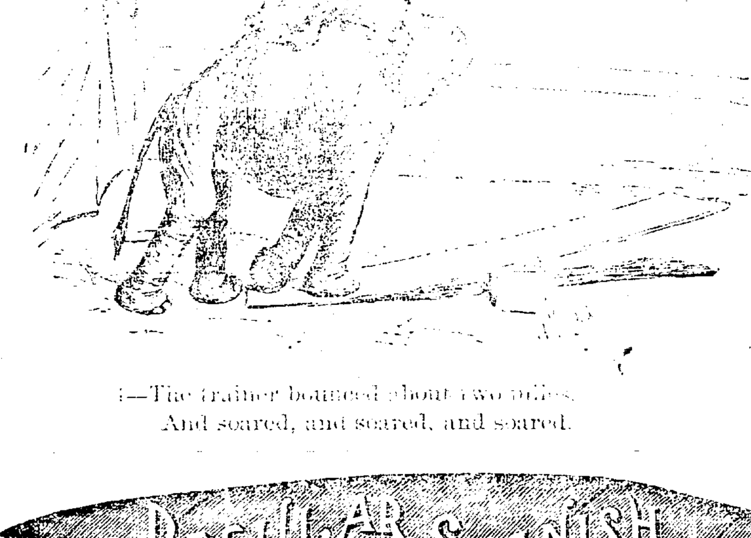

4—The trainer bounced about two miles,
And soared, and soared, and soared.

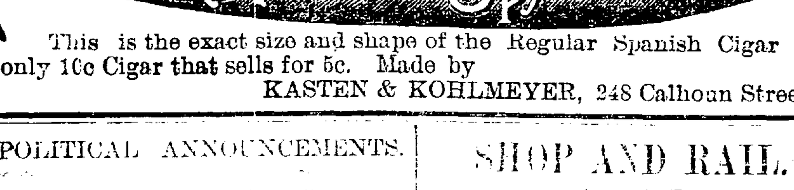

This is the exact size and shape of the Regular Spanish Cigar The only 10c Cigar that sells for 5c. Made by
KASTEN & KOHLMEYER, 248 Calhoun Street.

POLITICAL ANNOUNCEMENTS.

FOR COUNTY AUDITOR.

EDITOR SENTINEL: Please announce that I will be a candidate for auditor of Allen county, subject to the decision of the democratic nominating convention.
LOUIS J. BOBILYA.

EDITOR SENTINEL: Please announce that I will be a candidate for auditor of Allen county subject to the decision of the democratic nominating convention.
WILLIAM MEYER, JR.

FOR COUNTY TREASURER.

EDITOR SENTINEL: Please announce the name of Captain John H. Rohan, a candidate for treasurer of Allen county, subject to the decision of the democratic nominating convention, and oblige
A HOST OF DEMOCRATS.

EDITOR SENTINEL: Please announce my name as a candidate for treasurer of Allen county, subject to the decision of the democratic nominating convention.
ADOLPH SCHULTE.

EDITOR SENTINEL: Please announce my name as a candidate for treasurer of Allen county, subject to the decision of the democratic nominating convention.
A. R. SCHNITKER.
No. 11 ... Allen Co., Ind.

FOR COUNTY RECORDER.

EDITOR SENTINEL: Please announce that I will be a candidate for recorder of Allen county, subject to the decision of the next democratic nominating convention.
FREDERICK FRY,
Jefferson Township.

EDITOR SENTINEL: Please announce my name as a candidate for recorder of Allen county, subject to the decision of the democratic nominating convention.
CHARLES W. SCHERER.

EDITOR SENTINEL: Please announce my name as a candidate for recorder of Allen county, subject to decision of the democratic nominating convention.
C. M. GILLETT.

FOR SHERIFF.

EDITOR SENTINEL: Please announce that I will be a candidate for renomination for a second term for the office of sheriff of Allen county, subject to the decision of the democratic county convention.
ALBERT E. MELCHING.

FOR CORONER.

EDITOR SENTINEL: Please announce that I am a candidate for renomination for the office of coroner of Allen county for a second term, subject to the decision of the democratic nominating convention.
JOHN H. KAPPEL, M. D.

FOR MAYOR.

I hereby announce that I will be a candidate for the office of Mayor, subject to the decision of the Republican ... convention.
WILLIAM GEAKE.

EDITOR SENTINEL: Please announce that I am a candidate for mayor, subject to the decision of the republican nominating convention.
CHAUNCEY B. OAKLEY.

FOR COUNCILMAN—SECOND WARD.

EDITOR SENTINEL: Please announce that I will be a candidate for councilman from the second ward, subject to the decision of the democratic city primary.
ALLEN HAMILTON.

F. ZIMMERLY & CO.,

Practical Plumbers,

Gas and Steam Fitters.
NO. 141 CALHOUN STREET

To the Young Face
Pozzoni's Complexion Powder gives freshest charms; to the old, renewed youth. Try it.

SHOP AND RAIL.

Engineer George Kensill Has a Peculiar Mishap.

A Well-Known Shopman Honored by His Friends—A Wabash Station Abandoned—Local Gossip.

George Kensill, a Pennsylvania engineer, is disabled by means of an injury which was received in a most peculiar manner. While out on his run Saturday night, he was side tracked at O. N. tower and during the stop he concluded to take luncheon. Just as he reached for his coffee pot which had been placed where its contents would get warm, the lid was blown off, presumably by the pressure of steam within, and the hot fluid thrown out upon Mr. Kensill's arms, burning one of them most painfully. The wound is severe and will keep him from going out on his run for a week at least.

GRAND OFFICER COMING HERE.

Mrs. M. E. Cassell, of Columbus, Ohio, grand vice president and editress of the Ladies' Auxiliary to the Brotherhood of Locomotive Engineesr, will be the guest of Mrs. Chester Durnell, of West DeWald street, Thursday and Friday of this week. Arrangements will be made at the regular meeting of the society Wednesday afternoon to have a special meeting and reception in her honor.

NEWS FROM A FORMER CITIZEN.

William Notestine, a former Fort Wayne railroad man, writes THE SENTINEL as follows, his note bearing date of McComb City, Miss., February 11. "The Illinois Central is doing a heavy freight business in grain and bananas. March 1 the the vegetables trains are put on. We have garden truck now to use on the table. The winter has been warm, there being only three days so far that the children could not go barefooted. Extra engineers are making $185 a month."

PERSONAL AND OTHERWISE.

Wm. Reinewald, of the Electric works, is sick and off duty.

The furnace and steam hammer operated by James Trythall and M. H. Morrison, in the Pittsburg shops, are idle today and the furnace walls are being rebuilt.

Nickel Plate engine 165 has gone to Stony Island for light repairs.

Nickel Plate Conductor D. B. Benbow is taking a few days' rest.

Machinist Ambrose Benedict spent Sunday with friends in Michigan City.

Wabash engine No. 75 was taken in the shop this morning for general repairs.

Thomas Benton, an employe in the Nickel Plate yards, is sick and off duty.

Patrick Buckley, an employe at the Bass blacksmith shop, is sick and unable to work.

Ten states now have anti-scalping laws, but in none of them is the law rigidly enforced.

Arthur Reed resumed his place in the Bass works this morning, after enjoying a honeymoon.

The Erie company is preparing to enlarge its docks at Buffalo, with a view of increasing its lake and rail business.

General Manager L. F. Loree, of the Pennsylvania, will pass through the city tonight, in his private car, attached to train No. 7.

James Gallegher, the brakeman who was injured five or six weeks ago, has recovered and resumed his place on the Pittsburg road.

William Altekrase and John Haines, carpenters, who had been sick, are again at work in Rhinesmith & Simonson's factory.

On account of the serious illness of his wife, Samuel McAfee was unable to work today. He is a blacksmith employed in the Pittsburg shops.

John Cager, the coppersmith, is recovering from an illness which has kept him from his work for two weeks. He was able to walk down street yesterday.

William H. Connors, who fell from an engine in the Pittsburg shops last Wednesday, and sustained painful bruises, was able to report for duty this morning.

Charles Scott, who for the past year has been engaged in Detroit, Mich., returned here last week and this morning resumed a position in the engineering department at the electric works.

E. K. Woodward, resident engineer, and W. S. Danes, bridge superintendent, of the Wabash, are here today preparing to set a force of carpenters at work upon the Gay street bridge. The men have just completed work upon the Butler depot.

Frank Ferris, a Pittsburg brakeman, had the middle finger of his right hand pinched at Crestline Saturday. He was in the act of coupling the engine onto the car when the accident occurred. The same finger was pinched and the end amputated some time ago.

George Miller, the Nickel Plate fireman, was summoned to South Whitley last Saturday morning by a message stating that his mother was lying at the point of death. He left for that point immediately and arrived in time to see her alive. Mrs. Miller died at 6 o'clock Saturday evening.

Boilermaker Sorg, of the Pittsburg, was operated upon at St. Joseph hospital at 10 o'clock this morning for appendicitis. The operation was successful and at 1 o'clock this afternoon a telephone message from the hospital said that the patient was "getting along as well as could be expected." Mr. Sorg had three attacks of the disease, the last one being most severe.

The Bass Foundry and Machine works have been awarded the contract for building and installing a boiler plant for the city of Gallivan, Mo. There is also included in the contract the building and erection of a waterworks stand pipe, which will be 110 feet high and twelve feet in diameter. There will be two boilers and a heater in the plant, the former having a capacity of 120 horse power.

It is stated that the close alliance of the Pennsylvania and the Pullman interests has been the means of the latter company losing several good contracts. It is claimed that none of the Pennsylvania's competitors can secure of the Pullman company the same line of cars as the Pennsylvania and this fact, it is alleged, led a competitor who was wanting a number of palace cars, to place the order with the Wagner company.

Some of the eastern papers say that the Pensylvania company is considering the advisability of putting on a train which will make the run from Pittsburg to Chicago in nine hours, including all stops. This is at the rate of fifty-six miles an hour. The Pennsylvania limited, the fastest train in service on that road, makes the run between those two cities in twelve hours and thirty minutes, which is at the rate of thirty-eight miles an hour. To make the run in nine hours, including the stops, would require a speed of over a mile a minute.

A few changes have been made in the Nickel Plate train crews, included in the list being the following: Brakeman W. Hoham with Conductor Hars, vice Brakeman Rubeck, who goes on the extra list; F. E. Caley with Conductor L. F. Geib; J. C. Stewart with Conductor R. C. Ross; C. N. Bushey with Conductor C. W. Zeigler, and C. Bigelow with Conductor Overhulser. The two latter are local freight.

Royal makes the food pure, wholesome and delicious.

ROYAL BAKING POWDER
Absolutely Pure

ROYAL BAKING POWDER CO., NEW YORK.

Joseph Harber and Silas Adams, firemen, have also traded positions, the former taking a local freight run with Engineer George Quidore and the latter going on through freight with Engineer George Dunnann.

The friends of A. Timmis, of the Bass blacksmith shop, gave him a surprise last Friday night, when they marched into his home two dozen strong and proceeded to make merry. They were provided with edibles and music and dancing and eating formed no inconsiderable portion of the amusement. Supper was served at 12 o'clock and during its progress several of the guests got into a pie eating contest, in which Louis Ulery came out winner. Most of those present were members of the Modern American Fraternal Order, of which Mr. Timmis is a leading member.

The village of Fairmount, near Danville, Ill., and the Wabash company, are at loggerheads. The difficulty arose out of the refusal of the railway people to pay a town tax, which it alleged was unjust. In the suit to collect the taxes the case went against the citizens, and to get even an ordinance limiting the speed of trains through the town was rigidly enforced. This so irritated the officials that they decided to abandon the town so far as possible. Accordingly the ticket and telegraph offices were closed, the windows and doors of the depot and elevator were nailed up, and orders were given to have only one train a ... which carried passengers ... there. The Wabash ... grounds a ... Fairmount, which will be laid out in town lots and the depot building and elevator at Fairmount moved there.

LOCAL LINES.

There will be revival services at the Wayne street Methodist church each evening during this week except Saturday. The meetings begin at 7:30 p. m., and will be held in the auditorium. They will be of interest to all.

Saturday night a merry crowd gathered at the home of Miss Cora Baugdorn to remind her of her eighteenth birthday anniversary. The evening was spent in music and games. At a late hour luncheon was served.

Sylvanus Stokes, proprietor of the Eutaw house, in Baltimore, Md., was in the city last night, en route to Grand Rapids, where he goes to purchase furniture for the Monticello, a handsome new 300-room hotel he is building in Baltimore.

Mrs. Kayser, living at the corner of Gay and Buchanan streets, was feeding a pet coon Saturday, when the little animal became infuriated and bit her through the fleshy part of the right hand. Dr. Duemling dressed the wound, which is a particularly painful one.

The next meeting of the Lincoln League of Indiana will be held in Fort Wayne. This city was unanimously selected at the Lafayette meeting last Saturday afternoon. W. E. Doud, of this city, was defeated for vice president by J. W. Egnew, of Wabash. The returning delegates from this city were jubilant in securing for Fort Wayne the next convention, and the citizens will join with them in royally entertaining the visitors when they come.

Tomorrow morning, at 8:30 o'clock, in St. Mary's Catholic church, will occur the marriage of John Baker and Miss Mary Ehinger. After the ceremony the young people will be tendered a wedding breakfast at the home of the bride's mother, No. 176 East Lewis street. At noon they will leave for Dayton and other cities on a wedding tour. After March 1 Mr. and Mrs. Baker will be at home to their friends in their pretty new residence at No. 18 Laselle street.

With yesterday's services at the St. Paul M. E. church closed a very successful revival meeting, in which many were converted and large numbers of Christians accepted the higher life. Rev. M. C. Cooper was ably assisted in the meeting by Rev. and Mrs. Ramsyer, Z. Nye and Mr. and Mrs. Chas. Zeller. Yesterday morning the church was filled with earnest worshipers and a deep spiritual interest prevaded the entire congregation. Rev. Ramsyer preached a very earnest sermon on "Christian Duty," and at 3 o'clock in the afternoon a service of deep spiritual interest was held, conducted by Z. Nye. In the evening many consecrated themselves to a life of self-denial and service. The attendance in the evening was so large that many were unable to find seats and the service will never be forgotten by those who were present.

THE END COMES.

[CONTINUED FROM FIRST PAGE.]

attention of statesmen and political economists. He wrote voluminously upon the question and his pamphlets and brochures were greatly in demand and had a distinct influence in educating public opinion.

Mr. O'Rourke had gathered together at his home one of the best private libraries in the city and among his books he loved to spend that portion of his time not demanded by his railroad duties. The natural bent of his mind was to study of political economy, history, controversial works and mechanics. He was fond, too, of poetry, though he limited his choice to a few writers of verse. His reflective nature found response in the works of Alexander Pope, whom he read a great deal. He liked Burns' homely, but touching lyrics and pastorals, and of the songs of Thomas Moore he grew never tired. It is said of him by one who knew him well that Mr. O'Rourke could repeat from memory most of the songs of the immortal Irish poet and that he sometimes was fond of singing a few of them.

Mr. O'Rourke was a busy man and he cultivated few intimate friendships. He seemed to prefer the complete affection of a small number of chosen friends to the indifferent regard of many. Those to whom he vouchsafed his confidence and companionship were rewarded with the outpourings of a nature that was rich and deep. When he had discharged for the day the duties that had rested upon him he was a most companionable man to his few intimate friends and loved to have them about him. In his family he was affectionate, kind and solicitous.

In his private life Mr. O'Rourke was an example. He abhorred impurity and vice wherever he encountered it. The rule of his own conduct kept him on a lofty moral plane and he wanted little to do with men who could not walk there with him. He was a temperate man and his public utterances on the question were among the strongest that were heard.

In all his career as a railroad official Mr. O'Rourke had the esteem of the men who worked under his authority. He required of every man a faithful performance of duty and he had no tolerance for the shiftless or untrustworthy. He loved justice and he dispensed it with exactness. No subordinate on his entire ... from the ... the ... to the newest ... man ... was ... a fair and ... hearing. It is ... that Mr. O'Rourke's ... every detail of the ... road, fastened the physical ... which carried his ... knew every ... in ... personal attention to ... particular or detail of ... expect him.

Mr. O'Rourke was a ... prudent business man ... his ... he ... accumulated ... property in this city and elsewhere ... was in no sense a business ... but thrifty ... and ... formed no part of his character.

He was a believer in life insurance, and carried several policies, in the various Catholic orders and in other companies. He entertained original opinions on the question of assessment insurance, and as a trustee of the Catholic Knights of America, introduced the sinking fund plan by which the order is practically placed beyond the possibility of failure. The order of the Sons of Columbus is also founded on a plan original with him as regards assessments and benefits.

Mr. O'Rourke was twice married, his first wife having died many years ago. His second wife survives him. The children who mourn his death are William S. O'Rourke, the well known attorney, of the firm of Robertson & O'Rourke; Edward O'Rourke, of Grand Rapids, Mich.; Mrs. William Kensey, of Kendallville; Mrs. J. W. Hunter, Mrs. William Wagoner and Miss Grace, all of this city, the latter living at home. Two children by his first wife also survive. They are Mrs. John H. Cody and Miss Josie O'Rourke. Judge Edward O'Rourke and John O'Rourke are brothers.

Among the dearest of the companions of Mr. O'Rourke is Hon. S. B. McManus, of Lima, Ind., late state senator from Lagrange county and widely known as "the farmer poet." For many years Mr. McManus and Mr. O'Rourke and maintained a deep and intimate friendship and when Mr. O'Rourke was brought home and realized his condition was hopeless, he sent for his friend. Mr. McManus has been here since the early part of last week and was at the bedside of his friend when the final summons came. Mr. McManus pays a lofty tribute to the memory of his dead companion and he knew him better perhaps than any person living. Mr. McManus says that Mr. O'Rourke had a rare, deep nature, that was rich in all the finer qualities, and that the peculiar disposition of his friend to have a few companions was the occasion of his being so much misunderstood. Mr. McManus is bowed under a genuine grief and speaks with great feeling of his departed friend.

The funeral of the late Mrs. M. F. Schmetzer occurred Sunday afternoon from the residence on Washington boulevard and was very largely attended. The following persons from abroad attended the funeral: All the children of the deceased; Mrs. J. M. Hertlein, Mr. and Mrs. John Sattler and sons, Emil and Ferdinand, of Lafayette; George Hollenbach, of Noblesville; Mrs. M. Fritsche, of Indianapolis; Mr. and Mrs. John Artstadt, Mrs. L. Beckman, Mrs. J. Schneider, Mrs. M. Wilk, Mrs. Julia Wohmey er, of Kandallville, Ind.

WANTS THE CLUB.

C. A. Mitts Asks for a Price on the Fort Wayne Franchise.

Grand Rapids is Bound to Have Base Ball—"Dummy" Kihm Agrees to Come Here and Spar.

Yesterday afternoon C. A. Mitts, of Grand Rapids, telegraphed here asking the management of the Fort Wayne club to set a price on the franchise and players. No attention was paid to the telegram for the reason that Fort Wayne must have base ball. Three different parties in Grand Rapids have made offers for the team and franchise, but in each case the price was put high enough to insure the certainty that there would be no sale. An opportunity is here to sell the team, but the management does not want to sell, and if the proper encouragement is given there is not the least possible chance of the team leaving here. In other cities hundreds and thousands of dollars are subscribed, and here only a paltry $700 or $800 is wanted to insure the continuance of the game in Fort Wayne. It is hoped to raise this amount of money through the athletic club benefit and the sale of season tickets.

KIHM IS COMING.

A letter was received by "Dummy" Kihm this morning stating that he would arrive in Fort Wayne February 28 and train for his boxing match at the club rooms on the evening of March 4. The "dummy" is quite handy with his fists and the club rooms will be crowded with his friends. Professor Lovelace stated today that the balance of the program for the benefit will be decided upon tonight.

ANOTHER PITCHER.

Manager O'Meara this morning signed "Kid" Lewis, a young pitcher from Elgin, Ill., who comes highly recommended. Fred Cooke has seen him pitch and thinks well of his ability as a twirler.

THE GAME AT WHEELING.

Manager Toreyson is at present at Dayton and has not yet informed the Wheeling people when he will return, says the Wheeling News. It is about assured that he has made arrangements for the grounds, but whether the site on the Schmulbach or Cillos property, deponent saith nothing to say. It is either one of the two grounds, however, for Toreyson wisely ... that he will not accept any other location. Manager Toreyson has been signing ... players. Among those ... who ... Heinz's ... the ... and ... will be ... the ... Toreyson promises to have a ... fine ... when the season opens, and will have his team ... by April ... so as to have plenty of time to get them in condition when the ... rings. No exhibition games can be arranged with league clubs on account of the early start the Nat'onal will ... but other good games will be secured as a preliminary to the championship season.

NOTES.

Men held ... now ... [illegible]

OFF FOR CUBA.

The Dauntless Gives the Officers the Slip

And Passes Out Upon Her Voyage to Cuba With a Cargo of Arms and Ammunition.

WASHINGTON, Feb. 14.—The officials of the treasury department have received information through Spanish sources that the suspected filibuster, Dauntless, has succeeded in eluding the vigilance of the government officials at Savannah and has passed out of the harbor to sea. The Dauntless is said to have a cargo of arms, ammunition and other supplies intended for the Cuban insurgents. The treasury department has notified the customs officers and revenue cutters along the coast to be on the alert and detain the supposed filibusterer, if possible.

SAVANNAH, Ga., Feb. 14.—The tug Dauntless left Savannah yesterday morning, loaded with sixty tons of coal. She met her mate in this expedition off Tampa and they left that place last night. The Spanish authorities here have just learned of this new expedition.

NEW LONDON, Conn., Feb. 14.—Two custom officials from Bridgeport, arrived in this city at 3:16 this morning and boarded one of Captain Scott's tugs. Immediately afterward the tug steamed down the harbor and out into the sound. It is stated that these officials have been instructed to patrol and search the eastern end of Long Island sound for the purpose of intercepting a suspected filibustering expedition.

Last evening Miss Edith Heiny, of No. 122 East Wayne street, most pleasantly entertained a number of friends at progressive pedro, in honor of her cousin, Miss Agnes Heiny, of Chattanooga, Tenn., who is her guest. The first prize was awarded to Peter Zurbaugh and Mrs. C. J. Gruber, and the booby to Tom O'Brien and Miss Mayme Gruber. At 11 o'clock a dainty luncheon was served.

CASTORIA

For Infants and Children.

The fac-simile signature of Chas. H. Fletcher is on every wrapper.

LOCAL NEWS.

Ed. Kirk was in Pittsburg yesterday.

Born, to Mr. and Mrs. A. C. Katt—a son.

Hon. M. E. Eaton, mayor of Bluffton, Ohio, Sundayed with W. A. Hall.

John Kaintz, of Toledo, is in the city, a guest of his brother, Joseph Kaintz.

Allen Hamilton will be a candidate for councilman from the second ward.

Fort Wayne lodge No. 14, I. O. O. F., will have work in the first degree tonight.

The Daughters of Workmen will give a masquerade social at their hall tomorrow evening.

Mrs. Ella Bottenberg, 53 Liberty street, will entertain the F. F. club at tea on Thursday, February 17.

Mrs. Nice, of Cleveland, was the guest of honor at a dinner given by Mrs. George Evans Saturday noon.

Mrs. E. A. Gould, of Peru, and Mrs. R. G. Thompson, of this city, are in Toledo, the guests of friends.

Mrs. Thomas Pauley has arrived home from Brooklyn, N. Y., where she attended the funeral of her brother.

Frank Eaton, of Antwerp, Ohio, was the guest over Sunday of his sister, Mrs. M. J. Browand, of East Lewis street.

The Summit City Juvenile orchestra will have a rehearsal at the residence of Mr. and Mrs. S. Holmes, 188 Fairfield avenue, tonight.

The ladies of Queen Esther lodge will be entertained at the residence of Mrs. Grove, ... East Wayne street, Tuesday afternoon, Feb. 15.

Canton Fort Wayne No. 17, P. M., I. O. O. F., will entertain camps Nos. 17 and 152 at Harmony lodge hall, Tuesday evening. All patriarchs are invited.

Miss Nora Fraccin, trimmer for Mrs. J. W. Fahnestock, left Saturday morning for Chicago to remain two or three weeks in the trimming rooms there.

The services in the Wayne street Methodist church yesterday resulted in the awakening of some and the deepening of interest in others, in spiritual things.

Mrs. Henry Miller, of Andrews, who has been the guest of her parents ... left for ... to visit her sister-in-law, Mrs. S... for a ... [illegible]

... this morning ... [illegible] ... James ... management ... Columbia street.

The ... W. band ... progressive ... the ... corner Calhoun and Superior streets, next Monday evening, February ...

The Epworth league and Ladies' Aid society of the St. Paul M. E. church, will hold an important meeting at the church this evening at ... All members are urged to be present.

Mr. and Mrs. Arthur Hadley have been guests of Mr. and Mrs. ... Wiedemeyer, of Huntington. Tonight Mrs. Hadley will be the guest of honor at a valentine party given by Mrs. ... Wiedemeyer.

The ... will give a musical entertainment at the West Creighton avenue Church of Christ tonight. The entertainment will be strictly religious. All are invited to attend.

Miss Bessie W... left this morning over the Nickle Plate for Cleveland, where she will remain two weeks in the wholesale house of ... before assuming her position at the Roeder & Warner millinery store.

Fred Spencer has returned to ... and Mrs. M. V. B. Spencer and daughter, Margaret, have ... to Indianapolis. M. V. B. Spencer is still in the city attending to the closing up of the affairs of his deceased brother, David J. Spencer.

Oscar Wobrock has traded his pacer, Crescent, to Mr. Bowerman, of Napoleon, Ohio, for two colts by Atlantic General and Nellie Gray. One of the animals is two years old and the other four. Nellie Gray is the dam of Frank Bogash.

John F. Mann, city clerk of Decatur, has written to City Clerk Monning asking for a copy of Fort Wayne's curfew law. As the curfew law is still in the hands of Councilman Scindler, Clerk Monning will probably refer the letter to the Ninth ward statesman for an answer.

The democratic committee last Saturday afternoon decided that the delegates elected from Wayne township to the county convention should also be the delegates to the Wayne township convention at a date not yet determined. Trustee Schmotzer and Assessor M. V. Walsh hold over, but several justices of the peace and constables are to be elected.

THE MARKETS.

Chicago Markets.

CHICAGO, Feb. 14.—Wheat—Feb., $1.00; May, 98⅛@⅛c; July, 85½c; Sept., 78⅛c; Dec., 77½c.

Corn—Feb, 28⅝c; May, 30¼@⅜c; July, 31½c; Sept., 32⅝c.

Oats—Feb., 25⅜c; May, 26¼c; July, 24c.

Pork—Feb., $10.85; May, $10.95; July, $10.97.

Lard—Feb., $5.15; May, $5.20; July, $5.27@30.

Ribs—Feb., $5.30; May, $5.32; July, $5.37@5.40; Sept., 5.45.

Barley—Cash, No. 3, 31@42c.

Rye—Cash, 48¼c; May, 49¼@½c.

Timothy—Cash, $2.80; Feb., $2.80; March, $2.85.

Flax—Cash, $1.22½; cash northwestern, $1.27; May, $1.26.

RIOT REIGNS.

Guatemala the Scene of Strife and Bloodshed.

General Mendizabal at the Head of a Big Army Now Marching Upon Guatemala City.

NEW YORK, Feb. 14.—Dispatches from the Herald correspondent in Guatemala state anarchy reigns throughout the country. This is the direct result of the assassination of President Barrios and the plotting of leaders to get into power in the republic. General Mendizabal, who was called upon by the military to assume the presidency, is now marching on the capital, Guatemala city, with a large force of troops. Besides the military General Mendizabal has prominent and influential leaders, such as General Najora, behind him. General Prospero Morales who, with General Fuentes, was at the head of the rebellion in September, has been called to Guatemala City by President Cabrera to take a position in the new cabinet. General Morales has been in the city of Mexico. Reports received here state that with a party of friends General Morales has started for Guatemala.

ROBBED.

A Passenger on a Steamer Loses Several Hundred.

SEATTLE, Wash., Feb. 14.—Geo. Pemmerton, a passenger on the City of Puebla, which arrived yesterday morning from San Francisco, reported to police headquarters last night that he had been robbed of $240. He placed the money under his pillow Saturday night. John C. Nolan, a waiter on the steamer has been arrested on suspicion.

The Hibernian Rifles will drill tomorrow night.

Ecclesiastical Controversy.

[illegible] —London Westminster Gazette.

When He Bought the Ring.

[illegible]

Pretty Carolina People.

[illegible] ... of the people of Carolina.

TEMPLE THEATER.

Monday, Feb. 14,
And all Week.

Special return of the Most Popular of them all

JESSIE MAE HALL.

... company of ... comedians and ... in

In Repertoire.

At Popular Prices.

Entire change of program every night. New Songs, New Specialties, and a New Play.

THE KODAK.

Prices—10, 20 and 30 cents.

Ladies admitted free ... reserved seat ticket ... Monday.

F. M. SMITH & CO.,

Have a large assortment of

Pocket Cutlery,
Razors, Shears,
Carving Sets,
Table Cutlery,
Wringers, Sad Irons,
Pearl Agate Ware,
Granite Ware,
Builder's Hardware,
Mechanic's Tools.

F. M. SMITH & CO.,

Phone 261. 32 Calhoun St.

BRASS BAND [illegible]

J. C. PELTIER,

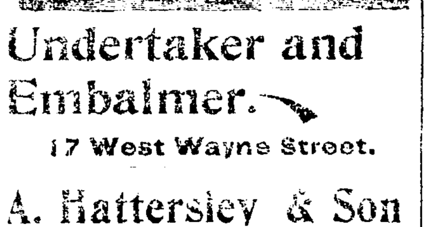

Undertaker and Embalmer.

17 West Wayne Street.

A. Hattersley & Son

PLUMBERS,

STEAM AND GAS FITTERS.

48 E. Main Street.

Fort Wayne, Indiana.

WANTED.

WANTED—House cleaning of any kind. Address 149 Wallace street.

WANTED—A cook; also a girl for second work; good wages paid; call at 229 West Wayne street. 14t2

WANTED—If you want to borrow money see "ad" on first page, first column. Room 3, Arcade, upstairs. 7tf

WANTED—Call at the Associated Charities office if you want to hire laboring men or women to do washing or cleaning. Room No. 8 City Hall; telephone, 445. tf

WANTED—Horses to winter at the "Oak Lawn Farm," two miles north of the city; rates low; large warm barn; best of care. Address, W. B., care Sentinel. nov10eodtf

WANTED—Small loans made to salaried people, ladies and others on satisfactory security. Easy terms of repayment. 23 Bass Block, fourth floor. Take elevator. 11-1m

WANTED—I would like the public to try my Lung and Cough Syrup. It is infallible in case of grip or hemorrhages; an old family medicine of sixty years standing. Call at 35 Fairfield avenue. o6-2m

WANTED—All kinds of shears that need grinding. I have the only electric shear grinder in the city. Small ... tailor shears ... Sterling's, 61 East Berry street. 28-1m

WANTED— [illegible]

FOR RENT.

FOR RENT— [illegible] 8tf

FOR RENT— [illegible] at 123 West ... 14t1

FOR RENT— [illegible] 7tf

FOR RENT— ... rooms suitable for offices, now occupied by Dr. Yonago, ... Calhoun street. Apply ... tf

FOR RENT— ... with bath ... Apply ... Marion, 104 Buchanan ... 13t1

FOR RENT— [illegible]

FOR RENT— [illegible]

FOR RENT— ... heated by ... improvement ... Calhoun ... 13t1

FOR RENT— [illegible]

FOR SALE.

FOR SALE— [illegible]

FOR SALE— [illegible]

PROFESSIONAL.

DR. ... [illegible]

D... [illegible]

BUSINESS DIRECTORY

GROCERS.

Keleman Bro... staple and fancy groceries, ... Broadway. Give ... trial ... [illegible]

FEED STORE.

W. H. HENDERSON,
Dealer in ... feed and seeds, ... poultry supplies, etc. ... Phone 414.

DRUGGIST.

[illegible]

PLUMBERS.

McDONALD & YOBST,
Practical Plumbers, Steam and Gas Fitters.
... Wells Street. Phone 158.

PHYSICIANS.

DR. B. G... To ladies suffering from ailments peculiar to their sex ... free of charge at my office, 12 W. Wayne street. Telephone 452.

DRUGGISTS

GROSS & PULLENS,
DRUGGISTS,
Corner Calhoun and Wayne Streets. Phone ...

BANKS.

HAMILTON NATIONAL BANK.

Capital $200,000. Surplus $225,000.
The Hamilton National Bank will pay interest at the rate of three (3) per cent. per annum on certificates of deposit if left four months.
President—Charles McCulloch.
Cashier—John Mohr, Jr.

White National Bank,

CAPITAL $200,000.
SURPLUS $55,000.

Pays 3 per cent interest per annum on time deposits.
Safe deposit boxes for rent at $5 per annum.

INSURANCE.

D. L. HARDING,

Insurance & Loans.

Rooms 39-40 Bank Bl'k.

LAWYER,
ABSTRACTOR OF TITLES,
INSURANCE,
Collection and Loan Agent.
JAMES E. GRAHAM,
Room 26, Bank Block, Fort Wayne, Ind.
Stenographer and Notary Public in Office.

S. C. LUMBARD.
Insurance, Real Estate and Loans.
Aveline House Block.

D. C. FISHER.
Insurance, Real Estate, Loans.
No. 32 East Berr Street, Fort Wayne, Indiana

D. D. & W. E. WEISELL
36 Calhoun St.,
DENTISTS
Painless Extracting by our own Safe Method.

Thursday

Is The Day,

THING & CO.'S

The Place.

Most too good to be true, but a fact just the same.

Thursday morning the big Curtis & Wheeler stock of Ladies' finest Footwear will be placed on sale.

Tuesday and Wednesday the goods will be displayed in our show windows.

The big lot contains 60 distinct styles, made for the best American and Foreign trade.

Ladies' Finest Oxford Ties in Patent Leather, and Vici Kid, with or without silk vesting uppers; AA to E in width; 2½ to 7 in sizes; best goods ever made; three prices.

$1.37.
$1.49.
$1.99.

The line of Ladies' Shoes contains the grandest array of gorgeous Footwear ever shown in the west. In the lot there are Patent Leathers, Chocolates, Mahogany's, Nile Greens, Fine Vici Kids in black, with leather and patent leather tips; with or without silk vesting uppers; not a shoe in the lot worth less than $3.00; most of them worth $4.00 to $7.00; sizes run 2½ to 8; widths A AA to E. Six prices on the big lot.

$1.87.
$1.99.
$2.17.
$2.25.
$2.49.
$2.98.

EXTRA QUALITY
CURTIS & WHEELER
ROCHESTER, N.Y.

See that all boxes are stamped Curtis & Wheeler.

Curtis & Wheeler's superb shoes at Thing's prices, that's the greatest combination could be made.

Remember,

THURSDAYS

The Day.

Make your plans accordingly.

You can't see a stock of Shoes like this every day.

S. B. THING & CO.,
32 Calhoun St.
Large Red Boot.
B. TOBEY, Manager.

OUR——

INVENTORY

Has placed lots of tempting bargains within reach of the public.

Dress Goods in latest Fabrics.

Novelties were 75c - Now 59c
Novelties were $1.25 - Now 85c
Novelties were 85c - Now 60c

Elegant Imported Dress Patterns that were $25, $30 and $35 a pattern. Now $10 and $15.

40c Jamestown Novelties—now 25c
45c Keystone Novelties—now 35c
All Dress Goods that sold at 25c, reduced to 10 and 15c a yard.

French Sateens, an elegant assortment—qualities that sold at 35c, now selling for 12½ and 15c a yard.

DIMITIES AND LAWNS.

Lines which have sold at 12½ and 15c a yard.
Reduced to 4c and 6¼c.

A line of Rogers' Bros. Triple Plated Forks, which sold at $2.88. Reduced to close—$1.00 a set.

ROOT & COMPANY.

MONEY TO LOAN
On real estate or personal security. C. F. PFEIFFER, Rooms 6-7 Bass Blk. 17tf

---

SAVE YOUR MONEY
By Depositing it With the
Allen County Loan & Savings Association,
32 East Berry Street.
Try our New Plan. Shares $1.00 each per month. Matures in seventy-seven months.
No Fines or Membership Fee.

MONEY TO LOAN.
Easy Terms. Strictly Private.
Loans made on Household Goods, Pianos, Organs, Wagons, Horses, Bicycles, etc., on same day as application, the property remaining in your possession. We have a NEW EASY PAYMENT PLAN which gives you a much longer time at a very low rate. If you are thinking of borrowing, call and we will explain same to you.

INDIANA MORTGAGE LOAN CO.,
Room 3 Arcade, Upstairs.

Madam ENID STRASBURG-MYERS,
Teacher of Piano, Pipe Organ and Harmony.
Pupil of Hyllested, Gottschalk and Lechetizky.
Westminster Seminary
Fort Wayne, Ind.

Money to Loan

On Farms and City property. Interest 5 per cent. to 6 per cent. Payable annually.

A. M. Atkinson & Son,
Wabash, Ind.

THE ABSTRACT OFFICE.
KUHNE & CO., 19 COURT STREET.
Abstract of Titles.
Mortgage Loans.

The Evening Sentinel.

MONDAY, FEB. 14, 1898.

OUR TELEPHONES.

Business Office - - - - - - - - No. 173.
Editorial Rooms - - - - - - - - No. 650.

NEWS NOTES.

Mrs. Will Gould is visiting in Cairo, Ill.

Mrs. L. P. Drayer went to Hartford City today for a week's visit.

Miss May Studer visited Miss Kittie Laughlin at Arcola over Sunday.

Miss Jennie Worley, of Marion, Ind., visited friends in Fort Wayne last Saturday.

Leopold Levy, a prominent Huntington merchant, was in the city this morning.

Mr. and Mrs. O. J. Goff, of South Clinton street, have returned from a visit in Chesterton, Ohio.

Miss Maude Ehrhart, of Columbus, Ohio, is the guest of James Decker and family, of 11 Marion street.

The Fort Wayne College of Medicine will holdthe graduating exercise of the institution at Library hall on the evening of March 14.

Mr. and Mrs. M. G. Walker will entertain the Sons of Veterans, Ladies' Aid society, No. 19, and their friends Thursday afternoon and evening.

The young ladies of the First Presbyterian church were entertained Saturday afternoon by Miss Katherine Hoffman at her West Berry street home.

Typographical union, at its meeting last week, endorsed the label of the Laundry Workers' and pledged the support of its members to the Laundry Workers.

The floor of the police station was painted a dull brown Saturday by Lieutenant Lapp and Officer Romy. Superintendent Gorsline refused to allow it to be "painted red."

An order from Washington compels the abolishment of stamp agencies in Fort Wayne. The agents receive $2 a month and the government takes this action to cut down expenses.

Armour's Canned Meats.

Potted Ham, 5c can.
Potted Turkey, 8c can.
Potted Chicken, 8c can.
Deviled Ham, 8c can.
Vienna Sausage, 10c can.
Breakfast Sausage, 22c can.
Bratwurst, 23c can.
Sliced Bacon, 23c can.
Boiled Sliced Ham, 22c lb.
FRUIT HOUSE.

MONEY TO LOAN
On real estate or personal security. C. F. PFEIFFER, Rooms 6-7, Bass Blk. 2tf

---

The Spring Was Missing.

Guest—"Here, waiter; I thought I told you to bring me a spring chicken?" Waiter—"Yes, sah; dat's what I done gib you, sah." Guest—"Well, if it is, it must have been hatched from a hard boiled egg."

Coffees Down.

Best Golden Rio Green, 10c.
Good Green Rio Coffee, 8c.
Package Coffees, 10c.
Our Best Loose Roasted Rio, 12½c lb.
FRUIT HOUSE.

Judge Hiram S. Biggs, of Warsaw, is in the city today.

Herman T. Siemon yesterday visited friends at Caledonia, Mich.

A. C. Goshorn, of Muncie, attended to business in Fort Wayne today.

The Baptist guards will meet this evening in the lecture room of the church for drill.

Miss Stella Friend entertained Saturday evening in honor of her friend, Mrs. Levi, of Chicago.

Ben Hur court, No. 15, Tribe of Ben Hur, will meet this evening as usual in their hall, on court street, at 7:30 o'clock.

The young ladies of the St. Mary's church will give a coffee and entertainment at St. Mary's school hall on the evenings of the 15th, 16th and 17th.

Mr. and Mrs. Nate Murphy, of Peru, are the proud parents of a baby girl, weight ten pounds. Mr. and Mrs. Murphy formerly resided in Fort Wayne.

Thursday afternoon Mrs. O. L. Wilmot will be hostess of the South Side Pedro club. There will be beautiful hand painted score cards for the occasion.

Hugh and Harry Beaver will entertain the members and friends of the Berry street Epworth league this evening at their home, 119 Columbia avenue.

The hunters of the city have purchased some fine new pigeon traps and F. I. Brown, Charley Miller and others were in Lakeside Saturday giving them a trial.

J. F. Snow, of Adams county, was in Fort Wayne Saturday and attended the meeting of the democratic county committee. Mr. Snow is a candidate for joint senator for Allen and Adams county and circulated his cards among democrats.

Frank and Helen Mohr left over the Pennsylvania Saturday night for New York, where they will attend grand opera three nights this week. The entertainments will be in the Metropolitan opera house and Melba is the star. Mr. and Miss Mohr are guests of the Hotel Westminster during their stay in Gotham.

Garden Sass, Meats, Flour and So On, at The Greatest.

Spinach, 20c peck; onions, 2c bunch.
Pie Plant, 4c; Oyster Plant, 4c bunch.
Hot House Lettuce, 12½c lb.
Best Hams, 9c lb; Picnic Hams, 6c.
Favorite Brand Flour, $4.60 bbl.
Creamery Butterine, 12½c lb.
Good Jar Butter, 10c lb.
Remember our Fresh Meat Market
Bring in two souvenir tickets and get a handsome Calendar.
THE GREATEST GROCERY.

Oyster supper and entertainment at Library Hall this evening and tomorrow evening. 25 cents for supper and entertainment.

Howard Almy, of Delphos, Ohio, is visiting relatives and friends in this city.

Joseph Penyard, of Eaton, Ind., was the guest over Sunday of friends at 109 Barthold street.

Rev. J. S. Ainslie will preach each evening this week at evangelistic meetings to be held in Angola.

The many friends of Thomas Flinn, of the north side, will regret to hear that he is much worse.

Dr. J. M. Dinnen goes to Indianapolis tomorrow to attend a meeting of the state board of medical registration and examination.

Miss Briggs, an employe at Root & Co.'s, was called to Ann Arbor, Mich., to the bedside of her brother, who was injured in a wreck.

Peter A. Fackler and Miss Ida Triner were united in marriage Saturday evening at the residence of C. F. Johnson, 200 Broadway, Rev. A. W. Ballinger officiating.

Hon. and Mrs. Newton Gilbert, of Angola, were in Fort Wayne last night and today, en route home from Lafayette, where Mr. Gilbert attended the convention of republican clubs.

The young people of the Cathedral will this evening give an entertainment and oyster supper at Library hall. The entertainment will be participated in by professional and amateur talent. The proceeds will go to the young people's society of the Cathedral congregation.

"Kid" Ryan arrived in the city today and will train for his go with Erne Pratt in Fort Wayne. The event has been postponed until February 25. It will be a twenty round affair and as both men mean business, it promises to be the big event of the season at the club rooms.

IMPORTANT MEETING
Of the American Daughters of Isabella tonight. Members be present.

Don't Spend A Cent For New Carpets!

Don't spend a cent for new Carpets or Rugs until you have seen ours.

Conditions happen to be such that we still are the only store in town showing a full line of new Spring Carpets.

People who want an "UP-TO-DATE" Carpet will please take notice.

As for ourselves, we never showed such a beautiful nor such a large assortment as we now have.

FOSTER CARPET CO.

Miss Berty Gouty will entertain friends tomorrow evening.

Notice.

Under and by virtue of a chattle mortgage executed to me on the 17th of December, 1897, by Minnie E. Mann, I will offer for sale for cash, on the 26th day of February, 1898, at 25 Calhoun street, Fort Wayne, Ind., all of the personal property in my possession by virtue of said mortgage, consisting of boots and shoes, etc.
ABEL A. PUTNAM,
Mortgagee.

J. C. O'Rourke, 62 Wilt street, got the $10 in cash, Saturday evening, at Reuben S. Patterson's, for ticket 26141. Each dollar you trade during the week entitles you to one ticket. $10 given away each week.

Don't fail to hear the Hoosier Stars greatest colored concert company, at Maccabees hall, 107 and 109 Calhoun street, Tuesday evening, Feb. 15, if you want to hear rousing jubilee plantation melodies, latest solos, coon songs, etc. Imitations of various instruments. A benefit for Household of Ruth 1178. Admission 10 and 25 cents. 12-14

Have you seen them? The elegant line of winter suitings at G. Schmidt's, merchant tailor, 70 East Main St. Fit guaranteed. 7tf

---

Attend entertainment and hop given by the Rathbone Sisters at Standard Hall Thursday evening, February 17th. Admission, 15c. 14t2

Arnold's Bromo-Celery. Beats all other Bromos for headaches, neuralgia, sleeplessness. 10cts. For sale by Gross & Pellens.

Oyster supper and entertainment at Library Hall this evening and tomorrow evening. 25 cents for supper and entertainment.

For Sale.

The Young Men's Christian association building and lot 40x100 feet. Price $23,000. Inquire or write to
W. E. CLAPHAM, Pres.,
27tf 22-23 Pixley-Long Bldg.

NOTICE.

There will be an important meeting of the American Sons of Columbus tonight, to make arrangements for the funeral of our late brother, P. S. O'Rourke. All members are requested to be present.
C. J. STIER,
Secretary.

Card of Thanks.

We desire in this manner to thank our friends and neighbors for the sympathy and kindness extended us during our late bereavement.
M. F. SCHMETZER AND FAMILY.

If you have used the sample of Electric Lustre Starch left at your house you do not need to be reminded of its merits, and this is only to remind you that it costs no more than other kinds, and is sold by all grocers. 12t3

The Boston Store.

GREAT BARGAIN WEEK.

12½c Plaids, worth 20c.
36-inch All-Wool Serge at 25c, worth 35c.
36-inch All-Wool Novelty Dress Goods at 25c, worth 35c.
40-inch Novelty Dress Goods at 25c, worth 35c.
40-inch Silk Mixed Dress Goods at 50c, worth 65c.
8½c Zephyr Ginghams, worth 10c.
We show a complete line of plain and fancy Braids at special low prices.
New styles in Fancy Ribbons.
New styles in Laces.
A lot of Ladies' Underwear at 15c, worth 20c.
3c Toweling worth 5c.
5c All Linen Toweling worth 6¼c.
4c Muslin worth 5c.
3½c Prints worth 5c.
A lot of Gents Ties at 12½c worth 25c.

Do Your Trading at The Boston Store, our Bargains are Great Money Savers.

WM. HAHN & CO.,
THE BOSTON STORE.

Clearing Sale.

Clothing Department

Men's Suit $18, NOW $13.50
Men's Suit 15, NOW 11.25
Men's Suit 12, NOW 9.00
Men's Suit 10, NOW 7.50
Men's Suit 9, NOW 6.75
Men's Suit 6, NOW 3.75

25 per cent. discount on young men's and children's Suits and Overcoats.

10 per cent on all black and blue worsted Suits.

25 per cent. on all Underwear, Shirts, Neckwear, Hats, Caps.

Our own make working pants reduced 25 per cent.

Tailoring Department

We have reduced

All $40 Suits to $30.00
All 38 Suits to 30.00
All 35 Suits to 22.00
All 30 Suits to 22.00
All 25 Suits to 16.50
All 20 Suits to 16.50

Overcoats 30 Per Cent. Discount.

All $10.00 Trousers, $7.50
All 8.00 Trousers, 6.50
All 6.00 Trousers, 4.75
All Work Guaranteed.

J. G. THIEME & SON,
Corner Columbia and Clinton Streets,
FORT WAYNE, - - INDIANA.

NOTICE!

For Furniture, Carpets and House Furnishings go to the new store of
J. Y. SHOAFF & CO.,
59 E. Berry St.

MRS. LONG'S

Academy of dress cutting and dress making now open. Make your own dresses while learning. My own tailor system used. Private lessons to clubs. Everything first-class. Call at 77 E. Berry St. Home Phone 170 Main.

I am prepared to make loans of any amounts on first mortgage security on farm or city property, at low rate of interest, with the privilege of paying back all or any amounts at any interest paying time. I also have farm and city property to sell and exchange. Any one intending to buy, sell or exchange, will find it to their advantage to call on me.
Phone 622 **Louis F. Curdes,**
Office open evenings. 8 & 9 Pixley Long Bl'k.

RHEUMATIC CURE.

RHEUMATIC!
A never failing cure for Rheumatism in all stages and conditions. 2 bottles are guaranteed to cure any ordinary case of Rheumatism. Try it, it will cure you. For sale by
GROSS & PELLENS,
94 Calhoun St

THE GREATEST . . . .
Bargains in stoves, furniture and everything else, at 176 Calhoun St., GOLDSTINE'S PLACE. We sell everything and buy anything. Telephone or drop me a postal card.

YOUNG WOMEN desiring to make their home at the new
Y. W. C. A. Rooms,
49 and 51 W. Berry Street.,
Should apply at once. Miss Johnson has charge of the rooms to be rented and may be seen after 5 o'clock at the association house, West Berry Street.

A 3-lb. Can of No. 1 REFUGEE STRING BEANS, at **10c PER CAN.**

MONARCH SWEET CORN, the choicest selection of Young Tender Sweet Corn, reduced to **11c PER CAN.**

Genuine FRENCH PEAS, at **15c PER CAN.**

Remember—SPECIAL DEAL on Wax Beans and Corn. Strictly first class goods.

JOHN N. PFEIFFER,
Both Phones 378. 40-44 W. Berry Street.

Tomorrow we will have on display Messrs. Benjamin & Caspary' scollection of suits and jackets. These are the very best that are made. Special measurements and orders will be taken at that time to be delivered in from two to three weeks. Come in the morning if possible.
DUNN & TAFT.

CROWDED!

AT THE BELL

ALL DAY SATURDAY THE BUSY BARGAIN SEEKERS THRONGED THEIR WAY TO THE

GREAT CLOSING OUT SALE OF

Wilhelmina A. Meyer's Stock

Formerly at the Corner of Broadway and Jefferson Streets.

Hats, Shirts, Underwear, Gloves, Hosiery, Neckwear, Canes, Jewelry, Mackintoshes and Working Pants

Which WAS BOUGHT BY

THE BELL,

AT 33 1-3C ON THE $1.00.

THE FOLLOWING CELEBRATED BRANDS WERE HANDLED BY MEYERS:

Cutter & Crossette, Carter & Holmes } **Neckwear.**

Wilson Bros., International, Cutter & Crossette } **Shirts.**

Earl & Wilson, International } **Collars and Cuffs.**

The Tiger, The Chadford, Stanley & Co., Nedroy & Co., The Original Hester } **Hats, Stiff and Soft.**

COLLARS AND CUFFS.

E. & W. Collars, Meyer's price, 25c; the Bell's price, 13c.
International Collars, Meyer's price, 15c; the Bell's price, 8c.
E. & W. Cuffs, Meyer's price, 50c; the Bell's, 25c.
International Cuffs, Meyer's price, 25c; the Bell's, 18c.

Wilson Bros. Suspenders.

W. B. Suspenders, Meyer's price, 50c; the Bell's, 19c.
W. B. Suspenders, Meyer's price, 75c; the Bell's, 24c.

Unlaundried White Shirts, Meyer's price, 50c; the Bell's, 21c.
Unlaundried White Shirts, Meyer's price, 75c; the Bell's, 33c.
Unlaundried White Shirts, Meyer's price, $1.00; the Bell's, 45c.
Laundried White Shirts, Meyer's price, $1.00; the Bell's, 48c.
Laundried White Shirts, Meyer's price, $1.50; the Bell's, 73c.
Colored Laundried Shirts, 2 collars and 1 pair cuffs, Meyer's price, $1.50; the Bell's, 69c.
Colored front white body shirts, Meyer's price $1; the Bell's, 48c.

Meyer's 25c Neckwear, all shapes; the Bell's price, 14c.
Meyer's 50c Neckwear, all shapes; the Bell's price, 23c.
Meyer's 75c and $1.00 Neckwear, all shapes; the Bell's price, 37c.

Socks, Black or Brown, Meyer's price, 15c; the Bell's, 8c.
Socks, Black or Brown, Meyer's price, 25c; the Bell's, 13c.
Socks, Black or Brown, Meyer's price, 40c; the Bell's, 18c.
Socks, Black or Brown, Meyer's price, 50c; the Bell's, 22c.

Men's Shop Caps, Meyer's price, 15c; the Bell's, 8c.
Men's Silk Caps, Meyer's price, 35c; the Bell's, 15c.
Men's Silk Caps, Meyer's price, 75c; the Bell's, 25c.
Men's Heavy Winter Caps, Meyer's price, 50c; the Bell's, 23c.
Men's Plush Caps, Meyer's price, 75c; the Bell's, 43c.

GLOVES AND MITTS.

Men's Gloves, lined or unlined, Meyer's price, 50c. The Bell's, 21c.
Men's Gloves, lined or unlined, Meyer's price, 60c. The Bell's, 29c.
Men's Gloves, lined or unlined, Meyer's price, 75c. The Bell's, 42c.
Men's Gloves, lined or unlined, (Buck) Meyer's price, $1.50. The Bell's, 74c.

Undershirts and Drawers, Meyer's price 25c; the Bell's 15c.
Undershirts and Drawers, Meyer's price 50c; the Bell's 24c.
Undershirts and Drawers, Meyer's price 75c; the Bell's 44c.
Undershirts and Drawers, Meyer's price $1.00; the Bell's 69c.

Working Shirts, Meyer's price 35c; the Bell's 21c.
Working Shirts, Meyer's price 50c; the Bell's 37c.
Working Shirts, Meyer's price 60c; the Bell's 39c.
Working Shirts, Meyer's price 75c, the Bell's 40c.

White Linen Handkerchiefs, Meyer's price 15c; the Bell's 5c.
White and Fancy Border Linen Handkerchiefs, Meyer's price 25c; the Bell's 9c.
White and Fancy Border Linen Handkerchiefs. Meyer's price 35c; the Bell's 12c.

The Tiger Hat, Meyer's price $2.50; the Bell's price $1.24.
The Chadford Hat, Meyer's price $3.00, the Bell's price $1.48.
Stanley & Co., Hat, Meyer's price $2.00; the Bell's price 74c.
Nedroy & Co., Hat, Meyer's price $3.00; the Bell's price $1.48.
The Original Hester, Meyers' price $3.00; the Bell's price $1.48.

For want of space we cannot give you Prices on Working Pants or overalls, but Will sell them at 33c on the $1.00. All goods guaranteed to be in First-Class condition. Will exchange or refund Money.

Sale Continues Until Every Dollar's Worth is Sold, at

THE - BELL - CLOTHING - AND - HAT - HOUSE,

18 CALHOUN STREET.

OVER 5,000 SENTINEL'S Distributed Daily. Circulation Books Open to all.

The Fort Wayne Sentinel.

BOARDERS CAN BE PROCURED! SITUATIONS CAN BE PROCURED! HELP CAN BE PROCURED! By the Use of SENTINEL Want "Ads."

ESTABLISHED 1833. MONDAY, FEB. 14, 1898. PRICE TWO CENTS.

BLACK CAT STOCKINGS

—FOR—

BOYS AND GIRLS.....

The sale of this stocking has been beyond our expectations.

We open today 42 dozen, made in all sizes.

25 Cents a Pair.

GEO. DeWALD & CO.

MONEY TO LOAN

From $10 to Any Amount.

Any Person in Need of Money can borrow it on their Household Goods, Pianos, Horses, Wagons, Carriages, Bicycles, Store Fixtures, Etc.

THE PROPERTY TO REMAIN IN YOUR POSSESSION.....

All Business Private and Confidential.

No Delay. Lowest Rates

IT PAYS TO BORROW OF US.

LOANS TO SALARIED PEOPLE (Ladies' or Gentlemen) on their own names.

INDIANA MORTGAGE LOAN CO.

Room 3 Arcade, Upstairs.

Open Saturday Evenings 7 to 8:30.

FREESE & RANKE,

CHEMISTS.

—Manufacturers Of—

Pure Cream Tartar Baking Powder.

For Hotel, Restaurant and Family use. Strictly Pure.

25c a Pound.

Recommended by the Leading Caterers in the city.

Money Loaned!

SALARIED PEOPLE.....

Holding permanent positions with responsible concerns upon their own names without security. Easy payments. Business confidential.

Room 2, Seidel Building. 52 1-2 Calhoun St.

WHY SUFFER WITH TOOTHACHE,

When we can either relieve the pain and fill the tooth or if necessary extract them, absolutely without pain by the use of our vitalized air. Fresh daily; anyone can take it.

BEST TEETH $8.00 Per Set.

All work warranted. Charges Moderate. No Pain.

U. S. DENTAL PARLORS,

"Over Baldwin's Music Store."

Phone 1178. 98 Calhoun St.

DR. J. A. WILLIAMS, Mgr.

MONEY!

Money to loan on Farm and City Real Estate at the lowest rates of interest. We have the money on hand to close loans at once.

The J. F. Schell Loan & Investment Co.,

24-25-26-27 Pixley-Long Block.

16 & 18 E. Berry St., Fort Wayne, Ind.

Dyspepsia, Heartburn, Gastritis and all Stomach Disorders positively cured. Grover Graham's Dyspepsia remedy is a specific. One dose removes all distress, and a permanent cure of the most chronic and severe cases is guaranteed. Do not suffer! A 50 cent bottle will convince the most skeptical. nov.15-3m

A. C. GOCKE, Druggist.

MONEY TO LOAN

At lowest rate on furniture, pianos, horses, wagons, carriages, etc., and leave the property in your possession.

Payments arranged on the monthly installment plan or to suit you.

Loans placed same day application is made.

No charges taken out in advance. Business confidential. No publicity.

Fort Wayne Mortgage Loan Co., Room 2 Seidel Block, up stairs, 52½ Calhoun St.

BABY HUMORS

Instant relief for skin-tortured babies and rest for tired mothers in a warm bath with Cuticura Soap, and a single application of Cuticura Ointment, the great skin cure. The only speedy and economical treatment for itching, burning, bleeding, scaly, and pimply humours of the skin, scalp, and blood.

Cuticura

Sold throughout the world. Potter Drug and Chem. Corp., Sole Proprietors, Boston. "How to Cure Skin Diseases," 64 pages, 50 illustrations, and 100 testimonials, free.

BABY BLEMISHES Prevented and Cured by CUTICURA SOAP.

APOLOGY DUE.

A Disclaimer From the Spaniards Should Come.

Such a Statement Would Settle the Matter.

President McKinley Feels it is Due Him.

The United States Mail Tampered With by the Spaniards—The Cushing's Mission.

WASHINGTON, Feb. 14.—The DeLome incident is still unsettled. The cipher dispatch received from Minister Woodford was not entirely satisfactory. It was taken to the president by Assistant Secretary Day and after a short conference between them Mr. Day sent another cablegram to Minister Woodford. Officially nothing will be said about these two communications further than that the incident is not yet entirely closed. It is said that Minister Woodford's cable was a report of his interview with the Spanish minister of foreign affairs, which showed that no direct disclaimer had been made by Spain of that feature of the DeLome letter which has been interpreted to indicate the insincerity of the Spanish government in the matter of autonomy and in the negotitations for a commercial treaty. Absence of such a disclaimer is not entirely satisfactory to the president. Accordingly Minister Woodford has been given further instructions on the subject.

Without making any express demand for a disavowal, Minister Woodford is required by his new instructions to impress upon the Madrid authorities the importance to all parties concerned of some distinct repudiation of Senor De Lome's declarations, which the president cannot believe correctly represent the position of the Spanish government. Mr. McKinley believes that when the Spanish minister of foreign affairs fully appreciates the interpretation which has been put upon Senor De Lome's letter in some quarters in the United States he will hasten to disavow it. Minister Woodford has been told in a positive way what the president would like to have done, but he has not been told anything which would justify him in making a demand for a disavowal. In other words it is assumed that he will use delicate diplomacy to secure the end desired and the president is sincere in the belief that another interview between Minister Woodford and the minister of foreign affairs in Madrid will end the whole trouble. As far as that feature of the DeLome letter criticising the president is concerned the the incident is closed. That was established when the state department received Senor DuBosc as charge d' affairs of the Spanish legation to succeed Senor DeLome. The other phase of the letter, the president considers, should very properly be made the subject of further negotiations in order that Spain should have an opportunity to show that Senor DeLome falsely represented his position when he made the statements which he did.

THE CUSHING'S MISSION

Sent to Prevent Interference With the Maine's Mail.

WASHINGTON, Feb. 14.—It is now known on the highest authority that the real reason for sending the United States torpedo boat Cushing to Havana was that the Spanish authorities have been tampering with mail sent to the battleship Maine, in Havana harbor. This resulted in Captain Sigsbee, of the Maine, sending a protest to Washington with a suggestion that a regular service be established between Key West and Havana by means of torpedo boats. On the strength of this protest the Cushing was despatched to Havana.

Although it has been frequently reported that official mail has been tampered with in the past, Secretary Long said last night that he had received no reports from Captain Sigsbee saying that the Spanish authorities had interfered with his letters in any way. "The dispatch of the Cushing to Havana," he continued, "was in line with the department's action in sending the Maine on a friendly visit to that port and the Montgomery to Santiago de Cuba and Matanzas. I expect she is now on her way back to Key West."

NEAR WAR.

Costa Rica and Nicaragua About to Take Up Arms.

NEW YORK, Feb. 14.—The correspondent of the Herald in Managua telegraphs: "Two British warships are now in Nicaraguan waters and more expected. One of these now in Nicaragua is at Corinto and the other at San Juan del Sur." The Herald's Washington correspondent says: "There is an impression among pan-American diplomats there that Costa Rica and Nicaragua are very near war. Both governments have assumed belligerent attitudes according to information which has reached Washington and which has been printed in the Herald and it is the expectation of Central Americans in this city that President Zalaya will demand a disavowal of Costa Rica's responsibility in connection with the revolution in San Juan del Sur. Whether the president of Costa Rica will comply with President Zelaya's demand and whether Nicaragua will have the support of Salvador and Honduras in case of war are questions which Pan Americans are asking each other. Those in touch with the Costa Rica legation in this city express the opinion that that government will not comply with the prospective demand of the Nicaraguan president and in this event war is likely to follow.

ENGLISH COMMENT.

An Apology Too Much for Spanish Pride.

LONDON, Feb. 14.—The St. James Gazette this afternoon, referring to the De Lome incident, says:

"It appears that President McKinley is really making a serious incident out of the affair. He is not content with the prompt resignation of De Lome. A disavowal from Spain and an apology are now demanded from Madrid, and this is a little too much for Spanish pride. Is the American government, which has had for some time ample justification for intervention in Cuba, if it had been able to make up its mind to interfere, going to pick a quarrel over this paltry business? Those interested in historical parallels will recall that Napoleon III, in 1870, refused to be satisfied with King William's disavowal of his kinsman's candidature for the Spanish throne, and demanded a declaration from the king of Prussia that he would never permit such a candidature to be revived. War followed immediately."

A SCHOOL ROW.

August W. Hamilton Has Troubles of His Own.

Irate Women Give Him a Beating in His School Room at Edgerton—The Court News.

Mrs. Reed, Ellen Reed and Mrs. Anderson are on trial before Justice France, charged with assault and battery on August W. Hamilton, and James Reed is defendant in surety of peace proceedings brought by the same plaintiff. Hamilton is master of the district school at Edgerton and in maintaining discipline made free use of the birch. Last Thursday the three women visited the school house and sought to wreak summary vengeance on the teacher. He was obliged to retreat and the prosecutions are the result of the difficulty.

AGAINST THE CITY.

The jury in the suit of G. W. Huskell vs. the city for damages, returned a verdict awarding the plaintiff $200. He was injured by the overturning of a garbage wagon in the rear of Hendricks street premises and sustained the loss of a horse.

DESERTED HIS WIFE.

Warren Ellenwood was fined $10 and costs by Justice Bullerman for deserting his wife, Goldie, who filed the affidavit. An appeal was taken to the circuit court.

OTHER COURT NEWS.

The suit of H. H. Hartwig vs. Charles Pape on notes, is on trial before a jury in the superior court.

In the superior court Marvel Woodruff was given judgment for $2,266 in foreclosure proceedings against Margaret Rothgeb, et al.

The will of Lott A. Logan was probated today. His property is left to his wife, June, who is named as executrix.

The will of the late David J. Spencer has been probated. After provision for a gift of $100 to Emma B. Jenkinsen, he leaves his real and personal property to his sister Ellen Spencer, who is named as executrix.

Zollars & Worden, representing S. K. Newcomb, a Rochester shoe manufacturer, are busy today selling a big quantity of fine shoes and slippers, which they recently replevened from Herman Michaels, receiver for Tretheway Bros.

LICENSED TO WED.

Henry G. Beneke and Anna Lagamann.

Peter A. Fackler and Ida Trinen.

Edward Paulmann and Sophia Lagamann.

John C. Charles and Elizabeth A. Oberlin.

MUST SERVE TERM.

Editor Wilson Fails to Get Out of the Penitentiary.

INDIANAPOLIS, Feb. 14.—Judge Woods, of the federal court, today decided against J. W. Wilson, editor of the Indianapolis People, who is serving a term in the Michigan City penitentiary, for sending obscene matter through the mails, and who filed habeas corpus proceeding. Wilson brought proceedings on the ground that the time consumed by the United States supreme court in investigating his case should be deducted from his sentence.

Mr. and Mrs. J. W. Wiesheart are visiting friends in Newcastle, Ind.

HOUSE AND SENATE.

The Cuban Question Bobs Up Again.

Mr. Williams' Resolution in Modified Form Passes.

Senator Turley Takes the Oath of Office.

Senator Allen Calls Up His Resolution Relating to Free and Unrestricted Coinage of Silver.

WASHINGTON, Feb. 14.—There was considerable excitement among the members of the house before the assembling today, owing to an imperative summons sent out late last night by one of the subordinate officials of the house to each republican member, impressing the urgent necessity of his presence at the session today. At first no one seemed to know the purpose of this rallying call and all sorts of rumors were afloat. All that was definitely known at first was that something in regard to Cuba was to be brought up in the house, although under the rules this was District of Columbia day.

The galleries were crowded. Among those in the gallery was Senor Quesada and several other Cubans connected with the junta.

It turned out that Chairman Hitt, of the foreign affairs committee was merely to call up some resolutions reported by his committee, calling upon the state department for general information, one of which related to Cuba, and the notice had been sent out as a precautionary measure to prevent the possible amendment of the resolution by the opposition, a proceeding which would be in order if the previous question were voted down.

Immediately after the reading of the journal Mr. Royce, of Indiana, presented the unanimous report of committee on elections No. 2 in the case of Vandenburg vs. Tongue, from the second Oregon district in favor of the sitting member and it was adopted without division or debate.

Mr. Quigg of New York, a member of the foreign affairs committee, was then recognized. He first called up a resolution reported from the foreign affairs committee, calling upon the secretary of state, if not incompatible with the public interest, to transmit to the house the correspondence relating to the discrimination of the German government against the importation of American beef, fruits or horses. It was adopted without division.

Mr. Quigg followed this with the Cuban resolution. It was the resolution offered by Mr. Williams, slightly modified. The resolution was adopted without a dissenting voice. The house then proceeded to the consideration of the District of Columbia business.

FREE SILVER TALK.

The Allen Resolution Again Debated by Senators.

WASHINGTON, Feb. 14.—A large basket of roses and lilies adorned the desk of Mr. Turley, of Tennessee, at the opening of the senate's session today. The flowers, which were particularly beautiful, were the gift of Washington friends of Senator Turley, presented in honor of his recent election.

Rev. Dr. Geo. T. Reed, president of Dickinson college, Carlisle, Pa., delivered the invocation.

Mr. Bate, of Tennessee, then presented his colleague, Mr. Turley, and the oath of office was administered.

Mr. Morgan, of Alabama, reported adversely from the committee on foreign relations an amendment to the diplomatic and consular appropriation bill, recognizing the belligerency of the Cuban insurgents. In connection with the report, Mr. Morgan said a word of explanation was necessary. It had not occurred during his membership of the committee that it had been necessary to place upon an appropriation bill a matter of the kind suggested by the proposed amendment.

The report, said he, makes no suggestion as to the merits of the proposition contained in the amendment. It does, however, regard this as an inopportune manner of taking up the subject. The effect of the report is to have the amendment lie on the table and the senator who offered it, Mr Allen has the privilege of calling it up at any time.

"I don't like," said Mr. Morgan, "to go further at this time into a matter which is likely to stir the public mind, especially as later in the day the subject may again come up, in which event I shall have something to say on it."

In response to an inquiry by Mr. Allen as to the status of the amendment and the effect upon it of the report, Mr. Morgan said: "It is a favorable report as to the merits of the amendment and an unfavorable one as to tacking it to the appropriation bill."

A bill making deficency appropriations for the expenses of the United States courts and for other purposes was passed. The bill carries $800,000.

Mr. Allen called up his resolution relating to the free and unrestricted coinage of standard silver dollars without delay and without waiting for the consent of foreign nations and submitted some remarks upon it. Mr. Allen reviewed at length the currency legislation of the past and maintained that silver, as the money of the constitution, ought to be received at the mints on an equality with gold.

THE POLICE NEWS.

Nine Prisoners Confronted Mayor Scherer Today.

Many of Them Were Vags and They Were Ordered Out of the City—Wanted in Dayton.

Mayor Scherer had nine involuntary guests at police court this morning. Edward Kimball was arrested by Officer Romy, on Clinton street, near Washington, Saturday afternoon. He was hanging about yards and houses, and acting otherwise suspiciously. The mayor sent him to jail.

Caleb Hornbreck, Edwark Tiske and Stencil Zgloski, were arrested on a charge of vagrancy. The mayor ordered them out of town.

Frank Frankfort was arrested by Detective Nicely for train climbing. He was rather fresh in police court this morning and the mayor sent him to jail.

Roscoe Gibson and William Swift, arrested by Detective Dinger for train climbing, were ordered to leave the city.

Officer Romy was called to Wilt street yesterday afternoon to settle a family quarrel. It was a case of wife abuse and a divorce suit will probably result, although the wife would not allow the officer to arrest her husband.

Horatial Potter was arrested by Officers Elliott and Petgen, Sunday evening. He was wanted by the officers of Dayton, Ohio, a short time ago and he will be held until they are heard from.

Chris Bockman, arrested by Officer Cheviron, paid a fine for drunkenness.

ST. PAUL'S PASTOR.

Rev. H. F. J. Kroll Succeeds Father Koenig.

Transferred by Bishop Rademacher From Chesterton to Fort Wayne—Rev. Bilstein's Farewell.

Bishop Rademacher has announced the appointment of Rev. H. F. J. Kroll to succeed the late Father Koenig as rector of St. Paul's church in this city. Rev. Kroll has been located at Chesterton, Ind., for nineteen years. He is forty-three years of age and during his pastorate at Chesterton has built a fine church and school building and the church is entirely free from debt.

Rev. Von Schweddler, of St. Anthony's church, Benton county, is transferred to Chesterton, and Father Bilstein, who has been assistant pastor at St. Paul's church for three years, will succeed to the pastorate of St. Anthony's church. Father Bilstein announced the change to St. Paul's congregation yesterday afternoon and delivered his farewell sermon. He has endeared himself to the members of his congregation who are loath to see him leave. Rev. Kroll will probably be at St. Paul's church before next Sunday, as he, too, yesterday delivered his farewell sermon to the Chesterton congregation.

LET THE CONTRACT.

King & Co. Will Build the New Foot Bridge.

The Board of Works This Afternoon Accepted Their Plans and Bid of $2,100.

At the meeting of the board of public works this afternoon, King & Company, of Cleveland, were awarded the contract for the new foot bridge over St. Mary's river at Swinney park. Civil Engineers Randall and William Goshorn examined all the plans and pronounced those of King & Company the best. The bridge will be eight feet wide in the clear, the trustees will be twelve feet high and the hand railing three and one-half feet high. It will be of steel and iron and will be twenty feet above low water mark and two feet above high water mark. The bridge will cost $2,100.

HOLD AN OPTION.

Messrs. Rurode and Krimmel May Buy Root & Co.'s Store.

C. M. McDougall is Making an Invoice of the Terre Haute Branch—Mrs. Ewing Administratrix.

M. C. McDougall is in Terre Haute taking an invoice of the stock in the Terre Haute store of Root & Company. The Fort Wayne store may soon be purchased by Messrs. Rurode and Krimmel, who have an option on the controlling interest held by Mrs. Ewing, administratrix of the estate of the late Elihu B. Root and Mrs. Root. Should the sale not be made within a short time Mrs. Ewing may sell to outsiders who are willing to purchase.

Miss Gertrude DeArmitt entertained a number of friends in honor of her sixteenth birthday and a pleasant evening was spent.

THE END COMES.

Patrick S. O'Rourke Enters Into Rest.

Long Illness Terminated Saturday Night.

Suffering Borne With Patience to the Last.

He Was a Noted Man Who Rose to Long Honor by His Own Efforts From a Humble Beginning.

Saturday night, a few minutes after 11 o'clock, occurred the death of Patrick S. O'Rourke. His death had been expected hourly since his return a week ago Sunday from Asheville, N. C., whither he had gone in November in search of health.

From the moment of his return neither the patient nor his family and friends had any hopes of his recovery. To him and to them there was a realization that the end could no be far off. He bore with unflinching fortitude the sufferings that racked his weakened frame and contemplated with calmness mixed with neither fear nor misgiving the spreading of the portals of the great beyond.

Death was due to bronchitis of malignant type and long standing. For more than two years his health had been failing, but with the persistence that was characteristic of his nature and the aid of a magnificent physique and constitution he fought back the insidious encroachments of the malady, and he attended to his railroad duties and private affairs as usual.

Impairment of his digestion followed with a consequent decrease in vital force. During the spring and summer he was attacked with an outbreak of carbuncles. He went to Petoskey to spend the heated months and there was a recurrence of the affliction. In September he came home to Fort Wayne and since that time had not until his death ceased to suffer.

In the latter part of November he yielded to the inevitable and resigned his position as superintendent of the Grand Rapids and Indiana railroad, having spent a score of years in the discharge of those duties, being succeeded by his son-in-law, J. W. Hunter. On the advice of his physician, Dr. E. J. McOscar, he prepared to seek relief in a new climate, and accompanied by several members of his family, left on November 24 for Asheville.

The change of air and scene proved but a temporary tonic, for while he derived some benefit for a time, there was little distinct improvement. He was able to be about some, walking or driving. Little more than two weeks ago there came a sudden change for the worse. February 1 he was obliged to take to his bed. Physicians of Asheville gave him no hope and he expressed a wish to return to his home in Fort Wayne. He asked that the last rites of the church be administered and the parish priest gave him communion and performed extreme unction, there being a fear he might not survive the journey home. Sunday, February 6, he arrived in Fort Wayne, his son, W. S. O'Rourke, having proceeded south in a special car to bring the patient home. He reached here in an extremity of weakness and it was plain to all his friends that he could not long survive.

Everything possible was done to alleviate his suffering and prolong his days. But his malady grew constantly worse and his body was attacked with paroxysms during which it was almost impossible for him to breath. Saturday he brightened up perceptibly and those about him were animated by a faint hope. But it was only nature making the last struggle. Shortly before 11 o'clock Saturday night he was shaken by a paroxysm of more than usual violence. This was followed by unconsciousness and in that state he passed quietly and painlessly away.

To the last Mr. O'Rourke was in possession of his faculties and recognized his family, who were gathered about his bedside. In an audible voice he made the responses to the prayers for the dying which were repeated by the sister who nursed him. He had received the last sacrament on Friday from the hands of Rev. Charles Grandjean of the Cathedral.

The funeral will take place Wednesday at 9:30 o'clock from the late home of the deceased, on McClellan street and later from the Cathedral.

The honorary pall bearers have been selected from among Mr. O'Rourke's closest friends and associates. They are W. R. Shelby, J. H. P. Hurlbert and H. B. Stinson, of Grand Rapids; F. S. Bowen of Kalamazoo; J. H. Leady, Portland; M. F. Owen, Bluffton; Hon. S. B. McManus, Lima, Ind.

The active pall bearers have been chosen from the local lodge of the American Sons of Columbus and are as follows: J. T. Callahan, Dr. E. J. McOscar, Frank Fish, W. P. Breen, Louis Fox and Frank W. Irwin.

Many prominent railroad men from various parts of the country will attend the obsequies.

LIFE OF P. S. O'ROURKE.

To an eminent degree the life of Patrick S. O'Rourke was one of energetic activity. Short and its sequences, since, seemed to lose more than its share of surely of an untimely termination. He citizen though humble, was worthy, and in the [illegible] of his fellow citizens and [illegible] of the affairs and [illegible] endowment that was [illegible] simply to [illegible] there was in him united a power of application to purpose and a conscientiousness of responsibility as rare as it was notable. He possessed with an honest and [illegible] qualities that make successful and great men.

Patrick O'Rourke, grandfather of the deceased, lived in County Kildare, Ireland, and was a man of marked intelligence and attained to position of prominence in his native country, where he was successful

PATRICK S. O'ROURKE.

He effected the lease of a farm for ninety-nine years, and upon his death the property came into possession of his son John, whose eldest son James is now in possession, according to the British [illegible] of entailment. The members of the family represented that fine type of the Irish nation—the industrious, intelligent and honorable class of farmers who form the class which constitutes the best citizenship and the truest society of Ireland.

Christopher O'Rourke, father of Patrick S. O'Rourke, also was a native of County Kildare, as was Ellen Flanagan, to whom he was married in 1824. Two years after the consummation of their union the young couple bade adieu to their native land and set forth with brave young hearts to do for themselves in the new world. From Liverpool they embarked upon a sailing vessel for New York. Upon their arrival in the United States they took up their abode in Newark, N. J., where they remained for a considerable period. September 25, 1830, while his parents were yet residents in Newark, Patrick S. O'Rourke was born. About twelve years later failing health compelled the father to seek benefit in a new climate. Accordingly the family left New Jersey and proceeded westward locating in Carroll county, Ohio, where the father purchased a farm and turned his attention to that industry with which his ancestry had been identified for many generations in their native land. Christopher O'Rourke was a man of great energy and marked capacity for business. The management of his farm did not sufficiently employ his superior qualities and he became prominently concerned in railroad contracting and building. He constructed the Pittsburg, Wellsville and Cleveland railroad and later took a contract for the building of several miles of the Pittsburg, Fort Wayne and Chicago railroad. After these activities he resumed farming near Mansfield. Some years later Christopher O'Rourke came to Fort Wayne, where he resided until his death, in 1879. Six months later his devoted wife followed him to eternal rest. Christopher O'Rourke was a cultured, educated man, possessing high intellectual endowments and lofty tastes. While the advantages afforded him in youth were meager, he improved them all and multiplied their value many fold by his persistent efforts in self-teaching. He was a great reader and a profound student and thinker. His ready grasp of mind created a profound interest in and capacity for public affairs made him at once a man of the broadest comprehension. He had a keen appreciation of the duties of citizenship in the land of his adoption and he was never wanting in his devotion to them. His wife was also possessed of quick intellectual powers and rare womanly gifts. From such a percentage P. S. O'Rourke was endowed with those powers and qualities which marked his career.

During his youth Mr. O'Rourke accompanied his parents on their various removals, coming with them finally to Fort Wayne. His educational advantages were limited in his boyhood and his schooling comprised a few terms spent in the common schools of Carroll county, Ohio. But what circumstances denied him in this respect he achieved for himself. His native intellectuality his vigorous mind, his aggressive energy and his ambition to succeed equipped him for life's battle better by far, perhaps, than many backlogs could have overdone. He began early in youth to do for himself and he not only took from the shoulders of his parents the burden of his support but he helped to educate others of his family.

After having spent some years engaged in farm work, he perceived the broad opportunities for success in the railroad business, which at that time was thriving mightily in this western country. In 1856 he began his long career as a railroad man by taking a position as conductor on a construct train. The year following he was promoted to the position of conductor on a freight train. In this position as in the previous one he exercised such good ability, prudence and trustworthiness that after three years' service he was promoted to be conductor of a passenger train.

In 1863 he became master of transportation on the Pittsburg, Fort Wayne and Chicago railroad, serving in that capacity for a period of five years. In 1871 he was tendered the position of assistant superintendent of the Michigan and Lake Shore railroad, and within the following year was advanced to the important position of superintendent. He was with the Michigan and Lake Shore railroad from 1871 to 1876, when he was made superintendent of the Grand Rapids and Indiana railroad. These changes of positions, however, involved no change of employment.

He had been identified in various capacities for forty-three years with the same system of railways.

P. S. O'Rourke's one abilities as manager of an extensive railroad system came from a determined purpose to do well what he had to do and to master every detail of work for which he was responsible. From the lowest to the highest he knew the duties of every subordinate and he exacted from them the same faithful attention that he made the rule for himself. He came to be recognized as one of the best equipped and efficient practical railroad men in the country, and the distinguished success which attended his career justified his high repute. The officers of the corporation for which he was employed held him in the highest regard and their appreciation of the value of his services was a rare tribute to his management.

Mr. O'Rourke was a Catholic, in which faith he was reared. Throughout his long life he was devoted to his church and his labors in her behalf were constant and of value. He despised cant wherever it was found and nothing was so foreign or repugnant to him as hypocrisy. He was devoted to his religion because he had an abundant faith in it—a faith that never wavered and never questioned. His activity in connection with various organizations attached to his church brought him into much prominence. As the organizer of the St. Joseph's Benevolent society of the Cathedral he acquired much distinction. In 1864 he organized the American Sons of Columbus, and promoted the sister society, the Daughters of Isabella. The Sons of Columbus, as a secret society, encountered at first decided opposition from the late Bishop Dwenger, but Mr. O'Rourke was successful in making clear to the mind of that powerful prelate that the secrecy of the order in no wise could or would operate against the preservation of the holy faith of the church, for secrecy constituted only one of the minor rules of the order.

He organized the first branch of the Catholic Knights of America in Fort Wayne, and was supreme trustee one term, and, except when attending the supreme council as supreme officer, he was supreme delegate from the state of Indiana.

In politics Mr. O'Rourke was a democrat. His democracy was of the rock-ribbed kind. He believed democracy's principles were enduring, and with him to be a democrat meant constant devotion to those principles. He early interested himself in the affairs of the democratic party in Allen county and he became a leader of great force and distinction. He took an active and vigorous part in the party councils, and his influence was decisive. Many years ago he was a candidate for county auditor, but was defeated. In 1882 he made a canvass of the Twelfth district, with a view to being a candidate for the congressional nomination. He developed great strength, and from all parts of the district he received much encouragement. He withdrew, however, before his name was presented to the convention and Judge Robert Lowry became the party nominee. Again in 1888 he was a candidate and his name was presented to the convention at Kendallville. Other candidates withdrew and their support was thrown to the late Charles A. O'McClellan, who received the nomination. But Mr. O'Rourke's supporters were loyal and he remained a candidate to the last. In 1896 Mr. O'Rourke disagreed with his party on the currency question and allied himself with the national democrats and gave his support to Palmer and Buckner.

As a writer and speaker upon political topics Patrick S. O'Rourke had few equals in Indiana or the west. He was a ready debater, widely informed, possessed a strong grasp of public affairs and was commanding to a marked degree. Added to these were a logical mind well trained, a command of language that was notable and a power of expression that was concise and forcible. Seldom if ever was that he did not equal without fear of any opponent who ventured to engage with him.

Mr. O'Rourke was one of the first and foremost of tariff reformers in the west. He devoted years to study of the question and throughout the country his views were known and attracted

CONTINUED ON THIRD PAGE.

A. J. REED IS DEAD.

Passed Away at 3:30 Sunday Afternoon.

He Was a Pioneer Citizen of Fort Wayne.

Had Lived to a Great Age and Dies Lamented.

He Had Been Ailing for One Year—One of the Oldest Residents of Allen County.

Sunday afternoon at 3:30 o'clock occurred the death of Ashel Jackson Read at the advanced age of eighty-two years, ten months and eleven days. Just one year ago to the day of his death Mr. Read was prostrated on the street while attending to a business transaction. He fell on the street exhausted and was conveyed to his home. He rallied somewhat from this attack and was able two days later to be out again. On Tuesday,

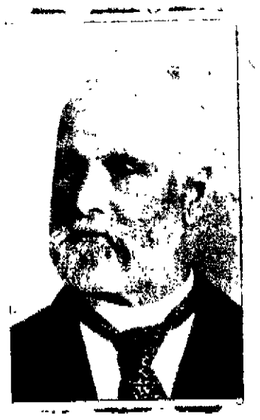

ASAHEL JACKSON READ.

February 16, 1897, he suffered a stroke of paralysis from which he never entirely recovered, although at times he was able to be up. His mind, however, has been impaired ever since that day, almost a year ago.

Asahel Jackson Read was born in Westmoreland, New Hampshire, of typical Yankee parents, Ashael and Esther Read, natives of that state. When only four years old his parents moved to Syracuse, N. Y., where Mr. Read grew to manhood. Here he married Fanny Aiken, mother of H. A. Read, in April, 1837. In 1841 he came to Indiana, and settled on a farm east of the little town of New Era, DeKalb county, where he resided until the fall of 1846, when he moved to the Bank farm, now owned by Charles Fairfield, about one mile east of the Allen county asylum. In 1847 Mr. Read lost his wife, and his father died within six weeks. In 1849 he was married to Maria Patterson, and to them was born two children, Charles A. Read, one of the proprietors of Pixley & Co.'s store, and Mrs. Esther Brown, of Lafayette. The second wife and three children all survive him. In 1851 or 1852 Mr. Read moved to Fort Wayne and established a livery stable in the alley between Main and Columbia streets, in the rear of Peter Kiser's general store. He kept this barn until 1855, when with another livery man, Mr. Dunnels, a new barn was started on the property now occupied by the Foster Furniture company as a store. Later Mr. Wiley purchased Mr. Dunnel's interest in the barn. In 1868 Mr. Read dissolved his partnership with Mr. Wiley and built the large barn on West Wayne street adjoining THE SENTINEL office and occupied by Mr. Fulton. He retired from the livery business in 1890. Mr. Read was a lover of fine horses and never was he happier than when driving a handsome double team. He was honest, upright and industrious and a characteristic was to keep out of debt. If he owed a man a dollar he never rested until it was paid. He was regular in his hours and never indulged excessively in either tobacco or liquor. In politics always a democrat, he never held or never asked for an office.

The funeral will occur Wednesday afternoon, at 2 o'clock from the residence, 93 West Main street, Rev. Wagenhals officiating.

OTHER DEATHS.

At 10 o'clock Saturday night, at the home of her brother, George Bonnet, 104 East Wayne street, occurred the death of Kunigunde Kortrey, aged seventy-three years. Death was caused by the infirmities of old age. The funeral will occur Tuesday afternoon, at 2 o'clock, Rev. Miller officiating.

This morning, at 5 o'clock, occurred the death of Miss Stella Curtis, at her home, 29 West Butler street, of consumption. She was the daughter of L. R. Curtis and was twenty-eight years old. The remains will be taken to Dunkirk, Ohio, for burial. There will be funeral services at the Butler street home tomorrow at 2 p. m.

Mr. and Mrs. James Connolly, who went to Laramie, Wyo., to take charge of a railway eating house belonging to the Union Pacific, have been transferred to Green River Junction, about 300 miles west of Laramie, to take charge of a similar business. Mrs. Connolly, who has been quite sick, has fully recovered.

Thursday

Is The Day,

THING & CO.'S

The Place.

Most too good to be true, but a fact just the same.

Thursday morning the big Curtis & Wheeler stock of Ladies' finest Footwear will be placed on sale.

Tuesday and Wednesday the goods will be displayed in our show windows.

The big lot contains 60 distinct styles, made for the best American and Foreign trade.

Ladies' Finest Oxford Ties in Patent Leather, and Vici Kid, with or without silk vesting uppers: AA to E in width; 2½ to 7 in sizes: best goods ever made; three prices.

$1.37.
$1.49.
$1.99.

The line of Ladies' Shoes contains the grandest array of gorgeous Footwear ever shown in the west. In the lot there are Patent Leathers, Chocolates, Mahogany's, Nile Greens, Fine Vici Kids in black, with leather and patent leather tips: with or without silk vesting uppers; not a shoe in the lot worth less than $3.00; most of them worth $4.00 to $7.00; sizes run 2½ to 8; widths A AA to E. Six prices on the big lot.

$1.87.
$1.99.
$2.17.
$2.25.
$2.49.
$2.98.

EXTRA QUALITY
CURTIS & WHEELER
ROCHESTER, N.Y.

See that all boxes are stamped Curtis & Wheeler.

Curtis & Wheeler's superb shoes at Thing's prices, that's the greatest combination could be made.

Remember.

THURSDAYS

The Day.

Make your plans accordingly.

You can't see a stock of Shoes like this every day.

S. B. THING & CO.,

32 Calhoun St.
Large Red Boot.

H. B. TOBEY, Manager.

OUR

INVENTORY

Has placed hundreds of surprising bargains within reach of the people.

Dress Goods is an great Fairy

Novelties worth [illegible] Now [illegible]
Novelties worth [illegible] Now [illegible]
Novelties worth [illegible] Now [illegible]

Elegant Imported Dress Patterns that were [illegible] Now [illegible] and [illegible]

Jamestown Novelties—now 25c for Keystone Novelties—now 25c
All Dress Goods that sold at 25c reduced to [illegible] and 15c a yard.

French Sateens, an elegant assortment—qualities that sold at 25c now selling for 12½ and 15c a yard.

DIMITIES AND LAWNS.

Lines which have sold at 12½ and 15c a yard.
Reduced to 4c and 6¼c.

A line of Rogers' Bros. Triple Plated Forks, which sold at $2.88.
Reduced to close—$1.90 a set.

ROOT & COMPANY.

MONEY TO LOAN
On real estate or personal security. C. F. PFEIFFER, Rooms 6-7 Bass Blk. 17tf

---

SAVE YOUR MONEY
By Depositing It With the
Allen County Loan & Savings Association,
32 East Berry Street.
Try our New Plan. Shares $1.00 each per month. Matures in seventy-seven months.
No Fines or Membership Fee.

MONEY TO LOAN.
Easy Terms. Strictly Private.
Loans made on Household Goods, Pianos, Organs, Wagons, Horses, Bicycles, etc., on same day as application, the property remaining in our possession. We have a NEW EASY PAYMENT PLAN which may be a much longer time at a very low rate. If you are thinking of borrowing, call and we will explain same to you.

INDIANA MORTGAGE LOAN CO.,
Room 3 Arcade, Upstairs.

Madam ENID STRASBURG-MYERS,
Teacher of Piano, Pipe Organ and Harmony.
Pupil of Hyllested, Gottschalk and Lechetizky.
Westminster Seminary
Fort Wayne, Ind.

Money to Loan

On Farms and City property. Interest 5 per cent. to 6 per cent. Payable annually.

A. M. Atkinson & Son,

Wabash, Ind.

THE ABSTRACT OFFICE.
KUHNE & CO., 19 COURT STREET.
Abstract of Titles.
Mortgage Loans.

The Evening Sentinel.

MONDAY, FEB 14, 1898.

OUR TELEPHONES.

Business Office . . . . . No. 1-3.
Editorial Rooms . . . . . No. 656.

The Weather.

WASHINGTON, Feb. 12.—For Indiana—Generally fair tonight and Sunday; [illegible] in extreme south east portion tonight; warmer Sunday, variable winds, shifting to southerly.

NEWS NOTES.

Mrs. Will Gould is visiting in Cairo, Ill.

Mrs. L. P. Drayer went to Hartford City today for a week's visit.

Miss May Studer visited Miss Kittie Laughlin at Arcola over Sunday.

Miss Jennie Worley, of Marion, Ind., visited friends in Fort Wayne last Saturday.

Leopold Levy, a prominent Huntington merchant, was in the city this morning.

Mr. and Mrs. O. J. Goff, of South Clinton street, have returned from a visit in Chesterton, Ohio.

Miss Maude Ehrhart, of Columbus, Ohio, is the guest of James Decker and family, of 11 Marion street.

The Fort Wayne College of Medicine will hold the graduating exercise of the institution at Library hall on the evening of March 11.

Mr. and Mrs. M. G. Walker will entertain the Sons of Veterans, Ladies' Aid society, No. 13, and their friends Thursday afternoon and evening.

The young ladies of the First Presbyterian church were entertained Saturday afternoon by Miss Katherine Hoffman at her West Berry street home.

Typographical union, at its meeting last week, endorsed the label of the Laundry Workers' and pledged the support of its members to the Laundry Workers.

The floor of the police station was painted a dull brown Saturday by Lieutenant Lapp and Officer Romy. Superintendent Gorsline refused to allow it to be "painted red."

An order from Washington compels the abolishment of stamp agencies in Fort Wayne. The agents receive $2 a month and the government takes this action to cut down expenses.

Armour's Canned Meats.

Potted Ham, 5c can.
Potted Turkey, 8c can.
Potted Chicken, 8c can.
Deviled Ham, 8c can.
Vienna Sausage, 10c can.
Breakfast Sausage, 22c can.
Bratwurst, 23c can.
Sliced Bacon, 23c can.
Boiled Sliced Ham, 22c p.

FRUIT HOUSE.

MONEY TO LOAN
On real estate or personal security. C. F. PFEIFFER, Rooms 6-7, Bass Blk. 2tf

---

Coffees Down.

Best Golden Rio Green, 10c.
Good Green Rio Coffee, 8c.
Package Coffees, 10c.
Our Best Loose Roasted Rio, 12½c p.

FRUIT HOUSE.

A 3-lb. Can of No. 1 REFUGEE STRING BEANS, at **10c PER CAN.**

MONARCH SWEET CORN, the choicest selection of Young Tender Sweet Corn, reduced to **11c PER CAN.**

Genuine FRENCH PEAS, at **15c PER CAN.**

Remember—SPECIAL DEAL on Wax Beans and Corn. Strictly first class goods.

JOHN N. PFEIFFER,

Both Phones 378. 40-41 W. Berry Street.

Tomorrow we will have on display Messrs. Benjamin & Caspary' scollection of suits and jackets. These are the very best that are made. Special measurements and orders will be taken at that time to be delivered in from two to three weeks. Come in the morning if possible.
DUNN & TAFT.

Judge Hiram S. Biggs, of Warsaw, is in the city today.

Herman T. Simon yesterday visited friends at Caledonia, Mich.

A. C. Goshorn, of Muncie, attended to business in Fort Wayne today.

The Boys' at cards will meet this evening in the lecture room of the church for drill.

Miss Stella Friedt entertained Saturday evening in honor of her friend, Mrs. Levy, of Chicago.

Fort Hope tent, No. 25, Tribe of Ben Hur, will meet this evening as usual in their hall on court street, at 7:30 o'clock.

The young ladies of the St. Mary's church will give a coffee and entertainment at St. Mary's school hall on the evenings of the 17th, 18th and 19th.

Mr. and Mrs. Nate Murphy, of Troy, are the proud parents of a baby girl, weight ten pounds. Mr. and Mrs. Murphy formerly resided in Fort Wayne.

Thursday afternoon Mrs. O. L. Weimer will be hostess of the South Side Euchre club. There will be beautiful hand painted score cards for the occasion.

Hugh and Harry Beaver will entertain the members and friends of the Berry street Epworth league this evening at their home, 119 Columbia avenue.

The hunters of the city have purchased some fine new pigeon traps and F. J. Brown, Charley Miller and others were in Lakeside Saturday giving them a trial.

J. F. Snow, of Adams county, was in Fort Wayne Saturday and attended the meeting of the democratic county committee. Mr. Snow is a candidate for joint senator for Allen and Adams county and circulated his cards among democrats.

Frank and Helen Mohr left over the Pennsylvania Saturday night for New York, where they will attend grand opera three nights this week. The entertainments will be in the Metropolitan opera house and Melba is the star. Mr. and Miss Mohr are guests of the Hotel Westminster during their stay in Gotham.

Garden Sass, Meats, Flour and So On, at The Greatest.

Spinach, 20c peck; onions, 2c bunch.
Pie Plant, 4c; Oyster Plant, 4c bunch.
Hot House Lettuce, 12½c lb.
Best Hams, 9c lb.; Picnic Hams, 6c.
Favorite Brand Flour, $4.60 bbl.
Creamery Butterine, 12½c lb.
Good Jar Butter, 10c lb.
Remember our Fresh Meat Market. Bring in two souvenir tickets and get a handsome Calendar.

THE GREATEST GROCERY.

Oyster supper and entertainment at Library Hall this evening and tomorrow evening. 25 cents for supper and entertainment.

Howard Almy, of Delphos, Ohio, is visiting relatives and friends in this city.

Joseph Peyrard, of Eaton, Ind., was the guest over Sunday of friends at 109 Barthold street.

Rev. J. S. Ainslie will preach each evening this week at evangelistic meetings to be held in Arcola.

The many friends of Thomas Flinn, of the north side, will regret to hear that he is much worse.

Dr. J. M. Dodson goes to Indianapolis tomorrow to attend a meeting of the state board of medical registration and examination.

Miss Briggs, an employe at Root & Co.'s, was called to Ann Arbor, Mich., to the bedside of her brother, who was injured in a wreck.

Peter A. Fackler and Miss Ida Triver were united in marriage Saturday evening at the residence of C. F. Johnson, 346 Broadway, Rev. A. W. Ballinger officiating.

Hon. and Mrs. Newton Gilbert, of Angola, were in Fort Wayne last night and today, en route home from Lafayette where Mr. Gilbert attended the convention of republican clubs.

The young people of the Cathedral will this evening give an entertainment and oyster supper at Library hall. The entertainment will be participated in by professional and amateur talent. The proceeds will go to the young people's society of the Cathedral congregation.

"Kid" Ryan arrived in the city today and will train for his go with Ernie Pratt in Fort Wayne. The event has been postponed until February 25. It will be a twenty round affair and as both men mean business, it promises to be the big event of the season at the club rooms.

IMPORTANT MEETING
Of the American Daughters of Isabella tonight. Members be present.

Don't Spend A Cent For New Carpets!

Don't spend a cent for new Carpets or Rugs until you have seen ours.

Conditions happen to be such that we still are the only store in town showing a full line of new Spring Carpets.

People who want an "UP-TO-DATE" Carpet will please take notice.

As for ourselves, we never showed such a beautiful nor such a large assortment as we now have.

FOSTER CARPET CO.

Miss Berty Gouty will entertain friends tomorrow evening.

Notice.

Under and by virtue of a chattle mortgage executed to me on the 11th of December, 1897, by Minnie E. Nunn, I will offer for sale for cash, on the 26th day of February, 1898, at 20 Calhoun street, Fort Wayne, Ind., all of the personal property in my possession by virtue of said mortgage, consisting of beers and shoes, etc.

AUGUST A. PUTNAM,
Mortgagee.

J. C. O'Rourke, 32 Wilt street, got the $20 in cash, Saturday evening, at Reuben S. Patterson's, for ticket 2141. Each dollar you trade during the week entitles you to one ticket. $10 given away each week.

Don't fail to hear the Hoosier Sports greatest colored concert company, at Masonic hall, 107 and 109 Calhoun street, Tuesday evening, Feb. 15. If you want to hear rousing jubilee plantation melodies, latest songs, coon songs, etc. Imitations of various instruments. A benefit for Household of Ruth 147. Admission 10 and 15 cents. 12-14

Have you seen them? The elegant line of winter suitings at G. Schmidt's, merchant tailor, 70 East Main St. Fit guaranteed. 7tf

---

Attend entertainment and hop given by the Rathbone Sisters at Standard Hall Thursday evening, February 17th. Admission, 15c. 112

Arnold's Bromo-Celery. Beats all other Bromos for headaches, neuralgia, sleeplessness. 10cts. For sale by Gross & Pellens.

Oyster supper and entertainment at Library Hall this evening and tomorrow evening. 25 cents for supper and entertainment.

For Sale.

The Young Men's Christian association building and lot 40x100 feet. Price $25,000. Inquire or write to W. E. CLAYPOOL, Pres., 27tf 17 23 Pixley-Long Bldg.

NOTICE.

There will be an important meeting of the American Sons of Columbus tonight, to make arrangements for the funeral of our late brother, P. S. O'Rourke. All members are requested to be present.

C. J. STIER,
Secretary.

Card of Thanks.

We do this in this manner to thank our friends and neighbors for the sympathy and kindness extended us during our late bereavement.

M. F. SCHMUTZER AND FAMILY.

If you have used the sample of Electric Lustre Starch left at your house you do not need to be reminded of its merits, and this is only to remind you that it costs no more than other kinds, and is sold by all grocers. 123

Clearing Sale.

Clothing Department

Men's Suit $18, NOW $13.50
Men's Suit 15, NOW 11.25
Men's Suit 12, NOW 9.00
Men's Suit 10, NOW 7.50
Men's Suit 9, NOW 6.75
Men's Suit 6, NOW 3.75

25 per cent. discount on young men's and children's Suits and Overcoats.

10 per cent on all black and blue worsted Suits.

25 per cent. on all Underwear, Shirts, Neckwear, Hats, Caps.

Our own make working pants reduced 25 per cent.

Tailoring Department

We have reduced

All $40 Suits to $30.00
All 38 Suits to 30.00
All 35 Suits to 22.00
All 30 Suits to 22.00
All 25 Suits to 16.50
All 20 Suits to 16.50

Overcoats 30 Per Cent. Discount.

All $10.00 Trousers, $7.50
All 8.00 Trousers, 6.50
All 6.00 Trousers, 4.75

All Work Guaranteed.

J. G. THIEME & SON,

Corner Columbia and Clinton Streets,
FORT WAYNE, - - INDIANA.

The Boston Store.

GREAT BARGAIN WEEK.

12½c Plaids, worth 20c.
36 inch All-Wool Serge at 25c, worth 35c.
36-inch All-Wool Novelty Dress Goods at 25c, worth 35c.
40-inch Novelty Dress Goods at 25c, worth 35c.
40-inch Silk Mixed Dress Goods at 50c, worth 65c.
8½c Zephyr Ginghams, worth 10c.
We show a complete line of plain and fancy Braids at special low prices.
New styles in Fancy Ribbons.
New styles in Laces.
A lot of Ladies' Underwear at 15c, worth 20c.
3c Toweling worth 5c.
5c All Linen Toweling worth 6¼c.
4c Muslin worth 5c.
3½c Prints worth 5c.
A lot of Gents Ties at 12½c worth 25c.

Do Your Trading at The Boston Store, our Bargains are Great Money Savers.

WM. HAHN & CO.,

THE BOSTON STORE.

NOTICE!

For Furniture, Carpets and House Furnishings go to the new store of

J. Y. SHOAFF & CO.,
59 E. Berry St.

MRS. LONG'S

Academy of dress cutting and dress making now open. Make your own dresses while learning. My own tailor system used. Private lessons to clubs. Everything first-class. Call at 77 E. Berry St. Home Phone 170 Main.

I am prepared to make loans of any amounts on first mortgage security on farm or city property, at low rate of interest, with the privilege of paying back all or any amounts at any interest paying time. I also have farm and city property to sell and exchange. Any one intending to buy, sell or exchange, will find it to their advantage to call on me.

Phone 622 **Louis F. Curdes,**
Office open evenings. 8 & 9 Pixley-Long Blk.

RHEUMATIC CURE.

RHEUMATIC!

A never failing cure for Rheumatism in all stages and conditions, 2 bottles are guaranteed to cure any ordinary case of Rheumatism. Try it, it will cure you. For sale by GROSS & PELLENS, 94 Calhoun St.

THE GREATEST . . . .

Bargains in stoves, furniture and everything else, at 176 Calhoun St., GOLDSTINE'S PLACE. We sell everything and buy anything. Telephone or drop me a postal card.

YOUNG WOMEN desiring to make their home at the new

Y. W. C. A. Rooms,
49 and 51 W. Berry Street.,

Should apply at once. Miss Johnson has charge of the rooms to be rented and may be seen after 5 o'clock at the association house West Berry Street.

CROWDED!

AT THE BELL

ALL DAY SATURDAY THE BUSY BARGAIN SEEKERS THRONGED THEIR WAY TO THE

GREAT CLOSING OUT SALE OF

Wilhelmina A. Meyer's Stock

Formerly at the Corner of Broadway and Jefferson Streets.

Hats, Shirts, Underwear, Gloves, Hosiery, Neckwear, Canes, Jewelry, Mackintoshes and Working Pants

Which WAS BOUGHT BY

THE BELL,

AT 33 1-3C ON THE $1.00.

THE FOLLOWING CELEBRATED BRANDS WERE HANDLED BY MEYERS:

Cutter & Crossette, Carter & Holmes — **Neckwear.**
Wilson Bros., International, Cutter & Crossette — **Shirts.**
Earl & Wilson, International — **Collars and Cuffs.**
The Tiger, The Chadford, Stanley & Co., Nedroy & Co., The Original Hester — **Hats, Stiff and Soft.**

COLLARS AND CUFFS.

E. & W. Collars, Meyer's price, 25c; the Bell's price, 13c.
International Collars, Meyer's price, 15c; the Bell's price, 8c.
E. & W. Cuffs, Meyer's price, 50c; the Bell's, 25c.
International Cuffs, Meyer's price, 25c; the Bell's, 15c.

Wilson Bros. Suspenders.

W. B. Suspenders, Meyer's price, 50c; the Bell's, 19c.
W. B. Suspenders, Meyer's price, 75c; the Bell's, 23c.

Unlaundried White Shirts, Meyer's price, 50c; the Bell's, 21c.
Unlaundried White Shirts, Meyer's price, 75c; the Bell's, 33c.
Unlaundried White Shirts, Meyer's price, $1.00; the Bell's, 43c.
Laundried White Shirts, Meyer's price, $1.00; the Bell's, 48c.
Laundried White Shirts, Meyer's price, $1.50; the Bell's, 73c.
Colored Laundried Shirts, 2 collars and 1 pair cuffs, Meyer's price, $1.50; the Bell's, 69c.
Colored front white body shirts, Meyer's price [illegible]; the Bell's, [illegible]

Meyer's 25c Neckwear, all shapes; the Bell's price, 14c.
Meyer's 50c Neckwear, all shapes; the Bell's price, 25c.
Meyer's 75c and $1.00 Neckwear, all shapes; the Bell's price, 37c.

Socks, Black or Brown, Meyer's price, 15c; the Bell's, 8c.
Socks, Black or Brown, Meyer's price, 25c; the Bell's, 13c.
Socks, Black or Brown, Meyer's price, 40c; the Bell's, 18c.
Socks, Black or Brown, Meyer's price, 50c; the Bell's, 22c.

Men's Shop Caps, Meyer's price, 15c; the Bell's, 8c.
Men's Silk Caps, Meyer's price, 35c; the Bell's, 15c.
Men's Silk Caps, Meyer's price, 75c; the Bell's, 25c.
Men's Heavy Winter Caps, Meyer's price, 50c; the Bell's, 23c.
Men's Plush Caps, Meyer's price, 75c; the Bell's, 43c.

Undershirts and Drawers, Meyer's price 25c; the Bell's 15c.
Undershirts and Drawers, Meyer's price 50c; the Bell's 24c.
Undershirts and Drawers, Meyer's price 75c; the Bell's 44c.
Undershirts and Drawers, Meyer's price $1.00; the Bell's 69c.

Working Shirts, Meyer's price 35c; the Bell's 21c.
Working Shirts, Meyer's price 50c; the Bell's 37c.
Working Shirts, Meyer's price 60c; the Bell's 39c.
Working Shirts, Meyer's price 75c, the Bell's 40c.

GLOVES AND MITTS.

Men's Gloves, lined or unlined, Meyer's price, 50c. The Bell's, 21c.
Men's Gloves, lined or unlined, Meyer's price, 60c. The Bell's, 29c.
Men's Gloves, lined or unlined, Meyer's price, 75c. The Bell's, 42c.
Men's Gloves, lined or unlined, (Buck) Meyer's price, $1.50. The Bell's, 74c.

White Linen Handkerchiefs, Meyer's price 15c; the Bell's 5c.
White and Fancy Border Linen Handkerchiefs, Meyer's price 25c; the Bell's 9c.
White and Fancy Border Linen Handkerchiefs, Meyer's price 35c; the Bell's 12c.

The Tiger Hat, Meyer's price $2.50; the Bell's price $1.24.
The Chadford Hat, Meyer's price $3.00, the Bell's price $1.48.
Stanley & Co., Hat, Meyer's price $2.00; the Bell's price 74c.
Nedroy & Co., Hat, Meyer's price $3.00; the Bell's price $1.48.
The Original Hester, Meyers' price $3.00; the Bell's price $1.48.

For want of space we cannot give you Prices on Working Pants or overalls, but Will sell them at 33c on the $1.00. All goods guaranteed to be in First-Class condition. Will exchange or refund Money.

Sale Continues Until Every Dollar's Worth is Sold, at

THE - BELL - CLOTHING - AND - HAT - HOUSE,

18 CALHOUN STREET.

NewspaperARCHIVE.com

OVER 5,000 SENTINEL'S Distributed Daily. Circulation Books Open to all.

The Fort Wayne Sentinel.

BOARDERS CAN BE PROCURED!
SITUATIONS CAN BE PROCURED!
HELP CAN BE PROCURED!
By the Use of SENTINEL Want "Ads."

ESTABLISHED 1833. MONDAY, FEB. 14, 1898. PRICE TWO CENTS.

BLACK CAT STOCKINGS

—FOR—

BOYS AND GIRLS.....

The sale of this stocking has been beyond our expectations.

We open today 12 dozen, made in all sizes.

25 Cents a Pair.

GEO. DeWALD & CO.

MONEY TO LOAN

From $10 to Any Amount.

Any Person in Need of Money can borrow it on their Household Goods, Pianos, Horses, Wagons, Carriages, Bicycles, Store Fixtures, Etc.

THE PROPERTY TO REMAIN IN YOUR POSSESSION.....

All Business Private and Confidential.

No Delay. Lowest Rates.

IT PAYS TO BORROW OF US.

LOANS TO SALARIED PEOPLE (Ladies or Gentlemen) on their own names.

INDIANA MORTGAGE LOAN CO.

Room 3 Arcade, Upstairs.

Open Saturday Evenings 7 to 8:30.

FREESE & RANKE,

CHEMISTS.

—Manufacturers Of—

Pure Cream Tartar Baking Powder.

For Hotel, Restaurant and Family use. Strictly Pure.

25c a Pound.

Recommended by the Leading Caterers in the city.

Money Loaned!

SALARIED PEOPLE.....

Holding permanent positions with responsible concerns, may borrow money without security. Easy payments. Business confidential.

Room 2, Seidel Building,

52 1-2 Calhoun St.

WHY SUFFER WITH TOOTHACHE.

When we can filling the man, and fill the tooth for 25 cents, extract them, absolutely without pain by the use of our vitalized air. Everybody says we can take it.

BEST TEETH $8.00 Per Set.

All work warranted. Charges Moderate. No Extras.

U. S. DENTAL PARLORS,

"The Painless Dentists."

Phone 1176. 98 Calhoun St.

DR. J. A. WILLIAMS, Mgr.

MONEY!

Money to loan on Farm and City Real Estate at the lowest rates of interest. We have the money to lend in sums from $500 to $5,000.

The J. P. Smith Loan & Investment Co.

Rooms 27 and 28 Foley-Long Block, 16 & 18 E. Berry St. Fort Wayne, Ind.

Dyspepsia, Heartburn, Gas, Biliousness and all stomach Disorders positively cured. Greene Graham's Hygeia Stomach Tablets a specialty. One dose relieves, all children and a permanent cure of the most chronic and severe cases is guaranteed. Do not suffer! A 25 cent bottle will convince the most skeptical.

A. C. COCKE, Druggist.

MONEY TO LOAN

At lowest rate on furniture, pianos, horses, wagons, carriages, etc., and leave the property in your possession.

Payments arranged on the monthly installment plan or to suit you.

Loans placed same day application is made.

No charges collect out in advance. Business confidential. No publicity.

Fort Wayne Mortgage Loan Co.,

Room 4 Seidel Block, upstairs, 52½ Calhoun St.

BABY HUMORS

Instant relief for skin tortured babies and rest for tired mothers in a warm bath with Cuticura Soap and a single application of Cuticura (ointment), the great skin cure. The only speedy and economical treatment for itching, burning, scaling, scaly, and pimply humors of the skin, scalp, and blood.

Cuticura

BABY BLEMISHES

APOLOGY DUE.

A Disclaimer From the Spaniards Should Come.

Such a Statement Would Settle the Matter.

President McKinley Feels it is Due Him.

The United States Mail Tampered With by the Spaniards—The Cushing's Mission.

WASHINGTON, Feb. 14.—The De Lome incident is still unsettled. The cipher dispatch received from Minister Woodford was not entirely satisfactory. It was taken to the president by Assistant Secretary Day and after a short conference between them Mr. Day sent another cablegram to Minister Woodford. Officially nothing will be said about these two communications further than that the incident is not yet entirely closed. It is said that Minister Woodford's cable was a report of his interview with the Spanish minister of foreign affairs, which showed that no direct disclaimer had been made by Spain of that feature of the DeLome letter which has been interpreted to indicate the insincerity of the Spanish government in the matter of autonomy and in the negotiations for a commercial treaty. Absence of such a disclaimer is not entirely satisfactory to the president. Accordingly Minister Woodford has been given further instructions on the subject.

Without making any express demand for a disavowal, Minister Woodford is required by his new instructions to impress upon the Madrid authorities the importance to all parties concerned of some distinct repudiation of Señor De Lome's declarations, which the president cannot believe correctly represent the position of the Spanish government. Mr. McKinley believes that when the Spanish minister of foreign affairs fully appreciates the interpretation which has been put upon Senor De Lome's letter in some quarters in the United States he will hasten to disavow it. Minister Woodford has been told in a positive way what the president would like to have done, but he has not been told anything which would justify him in making a demand for a disavowal. In other words, it is assumed that he will use delicate diplomacy to secure the end desired and the president is sincere in the belief that another interview between Minister Woodford and the minister of foreign affairs in Madrid will end the whole trouble. As far as that feature of the DeLome letter criticising the president is concerned the incident is closed. That was established when the state department received Senor Dulzaca as charge d'affaires of the Spanish legation to succeed Senor DeLome. The other phase of the letter, the president considers, should very properly be made the subject of further negotiations in order that Spain should have an opportunity to show that Senor De Lome falsely represented his position when he made the statements which he did.

THE CUSHING'S MISSION

Sent to Prevent Interference with the Mahon's Mail.

WASHINGTON, Feb. 14.—It is now known on the highest authority that the real reason for sending the United States torpedo boat Cushing to Havana was that the Spanish authorities have been tampering with mail sent to the battleship Maine, in Havana harbor. This resulted in Captain Sigsbee, of the Maine, sending a protest to Washington with a suggestion that a regular service be established between Key West and Havana by means of torpedo boats. On the strength of this protest the Cushing was dispatched to Havana.

Although it has been frequently reported that official mail has been tampered with in the past, Secretary Long said last night that he had received no reports from Captain Sigsbee saying that the Spanish authorities had interfered with his letters in any way. The dispatch of the Cushing to Havana, he continued, "was in line with the department's action in sending the Maine on a friendly visit to that port and the Montgomery to Santiago de Cuba and Matanzas. I expect she is now on her way back to Key West."

NEAR WAR.

Costa Rica and Nicaragua About to Take Up Arms.

NEW YORK, Feb. 14.—The correspondent of the Herald in Managua telegraphs: "Two British warships are now in Nicaraguan waters and more expected. One of these now in Nicaragua is at Corinto and the other at San Juan del Sur." The Herald's Washington correspondent says: "There is an impression among Pan-American diplomats there that Costa Rica and Nicaragua are very near war. Both governments have assumed belligerent attitudes according to information which has reached Washington and which has been printed in the Herald and it is the expectation of Central Americans in this city that President Zalaya will demand a disavowal of Costa Rica's responsibility in connection with the revolution in San Juan del Sur. Whether the president of Costa Rica will comply with President Zelaya's demand and whether Nicaragua will have the support of Salvador and Honduras in case of war are questions which Pan Americans are asking each other. Those in touch with the Costa Rica legation in this city express the opinion that that government will not comply with the prospective demand of the Nicaraguan president and in this event war is likely to follow.

ENGLISH COMMENT.

An Apology Too Much for Spanish Pride.

LONDON, Feb. 14.—The St. James Gazette this afternoon, referring to the De Lome incident, says:

"It appears that President McKinley is really making a serious incident out of the affair. He is not content with the prompt resignation of De Lome. A disavowal from Spain and an apology are now demanded from Madrid, and this is a little too much for Spanish pride. Is the American government, which has had for some time ample justification for intervention in Cuba, if it had been able to make up its mind to interfere, going to pick a quarrel over this paltry business? Those interested in historical parallels will recall that Napoleon III, in 1870, refused to be satisfied with King William's disavowal of his kinsman's candidature for the Spanish throne, and demanded a declaration from the king of Prussia that he would never permit such a candidature to be revived. War followed immediately."

A SCHOOL ROW.

August W. Hamilton Has Troubles of His Own.

Jude Watson Fines Him a Beating in His School Room at Edgerton—The Court News.

Mrs. Reed, Ellen Reed and Mrs. Anderson are on trial before Justice Fraver, charged with assault and battery on August W. Hamilton, and James Reed is defendant in a suit of peace proceedings brought by the same plaintiff. Hamilton is master of the district school at Edgerton and in maintaining discipline made free use of the birch. Last Thursday the three women visited the school house and sought to wreak summary vengeance on the teacher. He was obliged to retreat and the prosecutions are the result of the difficulty.

AGAINST THE CITY.

The jury in the suit of G. W. Haskell vs. the city for damages, returned a verdict awarding the plaintiff $200. He was injured by the overturning of a garbage wagon in the rear of Hendricks street premises and sustained the loss of a horse.

DESERTED HIS WIFE.

Warren Ellenwood was fined $10 and costs by Justice Bulleiman for deserting his wife, Goldie, who filed the affidavit. An appeal was taken to the circuit court.

OTHER COURT NEWS.

The suit of H. H. Hartwig vs. Charles Pape on notes, is on trial before a jury in the superior court.

In the superior court Marvel Woodruff was given judgment for $2,266 in foreclosure proceedings against Margaret Rothgeb, et al.

The will of Lott A. Logan was probated today. His property is left to his wife, Jane, who is named as executrix.

The will of the late David J. Spencer has been probated. After provision for a gift of $100 to Emma B. Jenkinson, he leaves his real and personal property to his sister, Ellen Spencer, who is named as executrix.

Zollars & Worden, representing S. K. Newcomb, a Rochester shoe manufacturer, are busy today selling a big quantity of fine shoes and slippers, which they recently replevined from Herman Michaels, receiver for Trelhaven Bros.

LICENSED TO WED.

Henry G. Benoke and Anna Lagemann.

Peter A. Fackler and Ida Trineu.

Edward Paulmann and Sophia Lagemann.

John C. Charles and Elizabeth A. Oberlin.

MUST SERVE TERM.

Luther Wilson Fails to Get Out of the Penitentiary.

INDIANAPOLIS, Feb. 14.—Judge Woods, of the federal court, today decided against J. W. Wilson, editor of the Indianapolis People, who is serving a term in the Michigan City penitentiary, for sending obscene matter through the mails and who filed habeas corpus proceeding. Wilson brought proceedings on the ground that the time consumed by the United States supreme court in investigating his case should be deducted from his sentence.

Mr. and Mrs. J. W. Wisehart are visiting friends in Newcastle, Ind.

HOUSE AND SENATE.

The Cuban Question Bobs Up Again.

Mr. Williams' Resolution in Modified Form Passes.

Senator Turley Takes the Oath of Office.

Senator Allen Calls Up His Resolution Relating to Free and Unrestricted Coinage of Silver.

WASHINGTON, Feb. 14.—There was considerable excitement among the members of the house before the assembling today, owing to an imperative summons sent out late last night by one of the subordinate officials of the house to each republican member, impressing the urgent necessity of his presence at the session today. At first no one seemed to know the purpose of this rallying call and all sorts of rumors were afloat. All that was definitely known at first was that something in regard to Cuba was to be brought up in the house, although under the rules this was District of Columbia day.

The galleries were crowded. Among those in the gallery was Senor Quesada and several other Cubans connected with the junta.

It turned out that Chairman Hitt, of the foreign affairs committee was merely to call up some resolutions reported by his committee, calling upon the state department for general information, one of which related to Cuba, and the notice had been sent out as a precautionary measure to prevent the possible amendment of the resolution by the opposition, a proceeding which would be in order if the previous question were voted down.

Immediately after the reading of the journal Mr. Royce, of Indiana, presented the unanimous report of committee on elections No. 2 in the case of Vanderbury vs. Tongue, from the second Oregon district in favor of the sitting member and it was adopted without division or debate.

Mr. Quigg of New York, a member of the foreign affairs committee, was then recognized. He first called up a resolution reported from the foreign affairs committee, calling upon the secretary of state, if not incompatible with the public interest, to transmit to the house the correspondence relating to the discrimination of the German government against the importation of American beef, fruit of horses. It was adopted without division.

Mr. Quigg followed this with the Cuban resolution. It was the resolution offered by Mr. Williams, slightly modified. The resolution was adopted without a dissenting voice. The house then proceeded to the consideration of the District of Columbia business.

FREE SILVER TALK.

The Allen Resolution Again Pounded by Senators.

WASHINGTON, Feb. 14.—A large bucket of roses and lilies adorned the desk of Mr. Turley, of Tennessee, at the opening of the senate's session today. The flowers, which were particularly beautiful, were the gift of Washington friends of Senator Turley, presented in honor of his recent election.

Rev. Dr. Geo. T. Reed, president of Dickinson college, Carlisle, Pa., delivered the invocation.

Mr. Bate, of Tennessee, then presented his colleague, Mr. Turley, and the oath of office was administered.

Mr. Morgan, of Alabama, reported adversely from the committee on foreign relations an amendment to the diplomatic and consular appropriation bill, recognizing the belligerency of the Cuban insurgents. In connection with the report, Mr. Morgan said a word of explanation was necessary. It had not occurred during his membership of the committee that it had been necessary to place upon an appropriation bill a matter of the kind suggested by the proposed amendment.

The report, said he, makes no recognition as to the merits of the proposition contained in the amendment. It does, however, regard this as an inappropriate manner of taking up the subject. The effect of the report is to have the amendment lie on the table and the senator who offered it, Mr. Allen, has the privilege of calling it up at any time.

"I don't like," said Mr. Morgan, "to go further at this time into a matter which is likely to stir the public mind, especially as later in the day the subject may again come up, in which event I shall have something to say on it."

In response to an inquiry by Mr. Allen as to the status of the amendment and the effect upon it of the report, Mr. Morgan said: "It is a favorable report as to the merits of the amendment and an unfavorable one as to tacking it to the appropriation bill."

A bill making deficiency appropriations for the expenses of the United States courts and for other purposes was passed. The bill carries $80,000.

Mr. Allen called up his resolution relating to the free and unrestricted coinage of standard silver dollars without delay and without waiting for the consent of foreign nations and submitted some remarks upon it. Mr. Allen reviewed at length the currency legislation of the past and maintained that silver, as the money of the constitution, ought to be restored at the mints on an equality with gold.

THE POLICE NEWS.

Nine Prisoners Confronted Mayor Scherer Today.

Many of them Were Vagrants and They Were Ordered Out of the City—Wanted in Dayton.

Mayor Scherer had nine involuntary guests at police court this morning. Edward Kimbell was arrested by Officer Romy, on Clinton street, near Washington, Saturday afternoon. He was hanging about yards and houses, and acting otherwise suspiciously. The mayor sent him to jail.

Caleb Hornbrack, Edward Tisko and Stanell Zigloski, were arrested on a charge of vagrancy. The mayor ordered them out of town.

Frank Frankfort was arrested by Detective Nicely for train climbing. He was rather fresh in police court this morning and the mayor sent him to jail.

Roscoe Gibson and William Swift, arrested by Detective Dinger for train climbing, were ordered to leave the city.

Officer Romy was called to Wilt street yesterday afternoon to settle a family quarrel. It was a case of wife abuse and a divorce suit will probably result, although the wife would not allow the officer to arrest her husband.

Horatial Potter was arrested by Officers Elliott and Pelgen, Sunday evening. He was wanted by the officers of Dayton, Ohio, a short time ago and he will be held until they are heard from.

Chris Bookman, arrested by Officer Cheviron, paid a fine for drunkenness.

ST. PAUL'S PASTOR.

Rev. H. F. J. Kroll Succeeds Father Koenig.

Transferred by Bishop Rademacher From Chesterton to Fort Wayne—Sketch of His Career.

Bishop Rademacher has announced the appointment of Rev. H. F. J. Kroll to succeed the late Father Koenig as rector of St. Paul's church in this city. Rev. Kroll has been located at Chesterton, Ind., for nineteen years. He is forty-three years of age and during his pastorate at Chesterton has built a fine church and school building and the church is entirely free from debt.

Rev. Von Schwedler, of St. Anthony's church, Boston county, is transferred to Chesterton, and Father Bilstein, who has been assistant pastor at St. Paul's church for three years, will succeed to the pastorate of St. Anthony's church. Father Bilstein announced the change to St. Paul's congregation yesterday afternoon and delivered his farewell sermon. He has endeared himself to the members of his congregation who are loath to see him leave. Rev. Kroll will probably be at St. Paul's church before next Sunday, as he, too, yesterday delivered his farewell sermon to the Chesterton congregation.

LET THE CONTRACT.

King & Co. Will Build the New Foot Bridge.

The Board of Works This Afternoon Accepted Their Plans and Bid of $2,100.

At the meeting of the board of public works this afternoon, King & Company, of Cleveland, were awarded the contract for the new foot bridge over St. Mary's river at Swinney park. Civil Engineers Randall and William Goshorn examined all the plans and pronounced those of King & Company the best. The bridge will be eight feet wide in the clear, the trusses will be twelve feet high and the hand railing three and one-half feet high. It will be of steel and iron and will be twenty feet above low water mark and two feet above high water mark. The bridge will cost $2,100.

HOLD AN OPTION.

Messrs. Rurode and Krimmel May Buy Root & Co.'s Store.

C. M. McDougall is Making an Invoice of the Terre Haute Branch—Mrs. Ewing Administratrix.

M. C. McDougall is in Terre Haute taking an invoice of the stock in the Terre Haute store of Root & Company. The Fort Wayne store may soon be purchased by Messrs. Rurodo and Krimmel, who have an option on the controlling interest held by Mrs. Ewing, administratrix of the estate of the late Ellen B. Root and Mrs. Root. Should the sale not be made within a short time Mrs. Ewing may sell to outsiders who are willing to purchase.

Miss Gertrude DeArmit entertained a number of friends in honor of her sixteenth birthday and a pleasant evening was spent.

THE END COMES.

Patrick S. O'Rourke Enters Into Rest.

Long Illness Terminated Saturday Night.

Suffering Borne With Patience to the Last.

He Was a Noted Man Who Rose to Long Honor by His Own Efforts From a Humble Beginning.

Saturday night, a few minutes after 11 o'clock, occurred the death of Patrick S. O'Rourke. The death had been expected hourly since his return a week ago Sunday from Asheville, N. C., whither he had gone in November in search of health.

From the moment of his return neither the patient nor his family and friends had any hopes of his recovery. To him and to them there was a realization that the end could no longer be off. His have with unflinching fortitude the sufferings that racked his weakened frame and contemplated with calmness unalloyed with neither fear nor misgiving the spreading of the portals of the great beyond.

Death was due to bronchitis of malignant type and long standing. For more than two years his health had been failing, but with the persistence that was characteristic of his naturally the old of a magnificent physique and constitution he fought back the insidious encroachments of the malady, and he attended to his railroad duties and private affairs as usual.

Impairment of his digestion followed with a consequent decrease in vital force. During the spring and summer he was attacked with an outbreak of carbuncles. He went to Petoskey to spend the heated months and there was a recurrence of the affliction. In September he came home to Fort Wayne and since that time had not until his death ceased to suffer.

In the latter part of November he yielded to the inevitable and resigned his position as superintendent of the Grand Rapids and Indiana railroad, having spent a score of years in the discharge of those duties, being succeeded by his son-in-law, J. W. Hunter. On the advice of his physician, Dr. D. J. McOscar, he prepared to seek relief in a new climate, and accompanied by several members of his family, left on November 21 for Asheville.

The change of air and scene proved but a temporary tonic, for while he derived some benefit for a time, there was little distinct improvement. He was able to be about some, walking or driving. Little more than two weeks ago there came a sudden change for the worse. February 1 he was obliged to take to his bed. Physicians of Asheville gave him no hope and he expressed a wish to return to his home in Fort Wayne. He asked that the last rites of the church be administered and the parish priest gave him communion and performed extreme unction, there being a fear he might not survive the journey home. Sunday, February 6, he arrived in Fort Wayne, his son, W. S. O'Rourke, having preceded south in a special car to bring the patient home. He reached here in an extremity of weakness and it was plain to all his friends that he could not long survive.

Everything possible was done to alleviate his suffering and prolong his days. But his malady grew constantly worse and his body was attacked with paroxysms during which it was almost impossible for him to breathe. Saturday he brightened up perceptibly and those about him were animated, by a faint hope. But it was only a flame making the last struggle. Shortly before 11 o'clock Saturday night he was stricken by a paroxysm of more than usual violence. This was followed by unconsciousness and in that state he passed quietly and painlessly away.

To the last Mr. O'Rourke was in possession of his faculties and recognized his family, who were gathered about his bedside. In an audible voice he made the responses to the prayers for the dying which were repeated by the sister who nursed him. He had received the last sacrament on Friday from the hands of Rev. Charles Gossilling of the Cathedral.

The funeral will take place Wednesday at 9:30 o'clock from the late home of the deceased, on McClellan street, and later from the Cathedral.

The honorary pall bearers have been selected from among Mr. O'Rourke's closest friends and associates. They are W. R. Shelby, J. H. P. Hughart and H. B. Stinson, of Grand Rapids; F. S. Bowen, of Kalamazoo; J. H. Leady, Portland; M. F. Owen, Reno City; Hon. S. B. McMunn, Lima, Ind.

The active pall bearers have been chosen from the local lodge of the American Sons of Columbus and are as follows: J. T. Callahan, Dr. E. J. McOscar, Frank Fink, W. H. Dreier, Louis Fox and Frank W. Irwin.

Many prominent railroad men from various parts of the country will attend the obsequies.

LIFE OF MR. O'ROURKE.

To an eminent degree the life of Patrick S. O'Rourke was one of energetic activity. Of good and its this western country. In 1856 he began his long career as a railroad man, taking a position as conductor of a construction train. The year following he was advanced to the position of conductor of a freight train. In this position, as in the previous year, he manifested such decided ability, prudence and trustworthiness, that after three years' service he was promoted to be conductor of a passenger train.

In 1866 he became master of transportation on the Pittsburg, Fort Wayne and Chicago railroad, serving in that capacity for a period of five years. In 1871 he was tendered the position of assistant superintendent of the Michigan and Lake Shore railroad, and within the following year was advanced to the important position of superintendent. He was with the Michigan and Lake Shore railroad from 1871 to 1876, when he was made superintendent of the Grand Rapids and Indiana railroad. These changes of positions, however, involved no change of employment.

He had been identified in various capacities for forty-three years with the same system of railways.

P. S. O'Rourke's fine abilities as manager of an extensive railroad system came from a determined purpose to do well what he had to do and to master every detail of work for which he was responsible. From the lowest to the highest he knew the duties of every subordinate and he exacted from them the same faithful attention that he made the rule for himself. He came to be recognized as one of the best equipped and efficient practical railroad men in the country, and the distinguished success which attended his career justified his high repute. The officers of the corporation by which he was employed held him in the highest regard and their appreciation of the value of his services was a rare tribute to his management.

Mr. O'Rourke was a Catholic, in which faith he was reared. Throughout his long life he was devoted to his church and his labors in her behalf were constant and of value. He despised cant wherever it was found and nothing was so foreign or repugnant to him as hypocrisy. He was devoted to his religion because he had an abundant faith in it—a faith that never wavered and never questioned. His activity in connection with various organizations attached to his church brought him into much prominence. As the organizer of the St. Joseph's Benevolent society of the Cathedral he acquired much distinction. In 1863 he organized the American Sons of Columbus, and promoted the sister society, the Daughters of Isabella. The Sons of Columbus, as a secret society, encountered at first decided opposition from the late Bishop Dwenger, but Mr. O'Rourke was successful in making clear to the mind of that powerful prelate that the secrecy of the order in no wise could or would operate against the preservation of the holy faith of the church, for secrecy constituted only one of the minor rules of the order.

He organized the first branch of the Catholic Knights of America in Fort Wayne, and was supreme treasurer ten years, and, except when attending the supreme council as supreme officer, he was supreme delegate from the state of Indiana.

In politics Mr. O'Rourke was a democrat. His democracy was of the rock-ribbed kind. He believed democracy's principles were enduring, and with him to be a democrat meant constant devotion to those principles. He early interested himself in the affairs of the democratic party in Allen county and he became a leader of great force and distinction. He took an active and vigorous part in the party councils, and his influence was decisive. Many years ago he was a candidate for county auditor, but was defeated. In 1882 he made a canvass of the Twelfth district, with a view to being a candidate for the congressional nomination. He developed great strength, and from all parts of the district he received much encouragement. He withdrew, however, before his name was presented to the convention and Judge Robert Lowry became the party nominee. Again in 1886 he was a candidate and his name was presented to the convention at Kendallville. Other candidates withdrew and their support was thrown to the late Charles A. O. McClellan, who received the nomination. But Mr. O'Rourke's supporters were loyal and he remained a candidate to the last. In 1890 Mr. O'Rourke disagreed with his party on the currency question and allied himself with the national democrats and gave his support to Palmer and Buckner.

As a writer and speaker upon political topics Patrick S. O'Rourke had few equals in Indiana or the west. He was a ready debater, widely informed, possessed a strong grasp of public affairs and was rounded to a marked degree. Added to these were a logical mind well trained, a command of language that was notable and a power of expression that was concise and forcible. Seldom it was that he did not compel withdrawal of any opponent who ventured to dispute with him.

Mr. O'Rourke was one of the first and foremost of tariff reformers in the west. He devoted years to study of the question and throughout the country his views were known and attracted

CONTINUED ON THIRD PAGE.

A. J. REED IS DEAD.

Passed Away at 3:30 Sunday Afternoon.

He Was a Pioneer Citizen of Fort Wayne.

Had Lived to a Great Age and Dies Lamented.

He Had Been Ailing for One Year—One of the Oldest Residents of Allen County.

Sunday afternoon at 3:30 o'clock occurred the death of Ashael Jackson Read at the advanced age of eighty-two years, ten months and eleven days. Just one year ago to the day of his death Mr. Read was prostrated on the street while attending to a business transaction. He fell on the street exhausted and was conveyed to his home. He rallied somewhat from this attack and was able two days later to be out again. On Tuesday,

ASHEL JACKSON READ.

February 10, 1897, he suffered a stroke of paralysis from which he never entirely recovered, although at times he was able to be up. His mind, however, has been impaired ever since that day, almost a year ago.

Ashel Jackson Read was born in Westmoreland, New Hampshire, of typical Yankee parents, Ashael and Esther Read, natives of that state. When only four years old his parents moved to Syracuse, N. Y., where Mr. Read grew to manhood. There he married Fanny Aiken, mother of H. A. Read, in April, 1837. In 1844 he came to Indiana and settled on a farm east of the little town of New Era, DeKalb county, where he resided until the fall of 1846, when he moved to the Bank farm, now owned by Charles Fairfield, about one mile east of the Allen county asylum. In 1847 Mr. Read lost his wife, and his father died within six weeks. In 1849 he was married to Maria Patterson, and to them was born two children, Charles A. Read, one of the proprietors of Pixley & Co.'s store, and Mrs. Esther Brown, of Lafayette. The second wife and three children all survive him. In 1851 or 1852 Mr. Read moved to Fort Wayne and established a livery stable in the alley between Main and Columbia streets, in the rear of Peter Kiser's general store. He kept this barn until 1855, when with another livery man, Mr. Dunuels, a new barn was started on the property now occupied by the Foster Furniture company near store. Later Mr. Wiley purchased Mr. Dunuel's interest in the barn. In 1863 Mr. Read dissolved his partnership with Mr. Wiley and built the large barn on West Wayne street adjoining The Sentinel office and occupied by Mr. Fulton. He retired from the livery business in 1890. Mr. Read was a lover of fine horses and never was happier than when driving a handsome double team. He was honest, upright and industrious and a characteristic was to keep out of debt. If he owed a man a dollar he never rested until it was paid. He was regular in his hours and never indulged excessively in either tobacco or liquor. In politics always a democrat, he never held or never asked for an office.

The funeral will occur Wednesday afternoon, at 2 o'clock from the residence, 93 West Main street, Rev. Wagenhals officiating.

OTHER DEATHS.

At 10 o'clock Saturday night, at the home of her brother, George Sonnet, 104 East Wayne street, occurred the death of Kunigunda Kortney, aged seventy-three years. Death was caused by the infirmities of old age. The funeral will occur Tuesday afternoon, at 2 o'clock, Rev. Miller officiating.

This morning, at 5 o'clock, occurred the death of Miss Stella Curtis, at her home, 29 West Butler street, of consumption. She was the daughter of E. H. Curtis and was twenty-eight years old. The remains will be taken to Dunkirk, Ohio, for burial. There will be funeral services at the Butler street house tomorrow at 2 p. m.

Mr. and Mrs. James Connolly, who went to Laramie, Wyo., to take charge of a railway eating house belonging to the Union Pacific, have been transferred to Green River Junction, about 300 miles west of Laramie, to take charge of a similar business. Mrs. Connolly, who has been quite sick, has fully recovered.

A Perfect Infant Food

Gail Borden Eagle Brand Condensed Milk

A Perfect Substitute for Mothers Milk. For 40 Years the Leading Brand.

"Infant Health" Sent Free. N. Y. Condensed Milk Co. New York.

The Evening Sentinel.

BY E. A. K. HACKETT.

MONDAY, FEB. 14, 1898.

FEBRUARY—1898.

Sun.	Mon.	Tue.	Wed.	Thur.	Fri.	Sat.
....	....	1	2	3	4	5
6	7	8	9	10	11	12
13	14	15	16	17	18	19
20	21	22	23	24	25	26
27	28	....	....	....	....	....

TONIGHT.

Revival Services—Wayne Street M. E. church; St. Paul M. E. church.

Lodges—Fort Wayne No. 14, I. O. O. F.; Ben Hur court No. 15; Ben Hur court No. 96; G. W. Stirk Circle, No. 18, Ladies of the G. A. R.; Phoenix, K. of P.; Sol D. Bayless, No. 359, F. and A. M.

Trau Blue Hall—Twelve o'clock social hop.

Labor—Barbers' union, No. 14; Bricklayers' union.

Baptist Guards—Regular meeting.

Masonic Temple—Attractions for the week:

Monday—Jessie Mae Hall.

A LETTER received in Georgia was addressed in this unique fashion: "To My Son William—if he's keepin' good company. If he ain't, please return, as there's $2 in it." The postal authorities decided that the address was sufficient and limited the moral investigation.

An electric hook has been invented which shocks a fish to death the moment the bait is touched. The idea of pulling out of the water an inert object in the form of an electrocuted bass would have made the gentle Izaak use the language that could be represented only by asterisks.

NAIL DRIVING contests are a girlish amusement in some of the New York towns. Seven young women entered the lists for charitably purposes at Matteawan, with a five minutes' time limit. The victor drove twenty wire tenpenny nails in the specified time. There was a committee on arnica and other refreshments.

Now that the bicycle season is near at hand a passage from the recently published book on the "Quest of Happiness," by the late P. G. Hamerton, is timely and worth remembering. "A comparatively weak faculty," the author says, "may sometimes give a purer satisfaction than a strong one, because it does not awaken ideas of competition. One who rides a bicycle simply for his amusement or for health, well knowing that he would be nowhere in a race, may get more amusement and more health out of his exercise than if he were powerful enough to think of breaking records." The little sermon has a wide application.

PHILADELPHIA is in doubt about getting the millions the late Dr. Evans, the American dentist residing in Paris, bequeathed to the city for a dental institute and museum, to be named after himself. The doctor's fortune is estimated at $10,000,000, but he made the common mistake of not carrying out a great benefaction while alive. One of the contestants of the will is a nephew, whom Dr. Evans particularly disliked, and cut off from any participation as an heir. The nephew is also a dentist, wearing an Italian title and many decorations, of which he seems to be a collector. An old lesson in deferred philanthropy is illustrated anew in this case.

THE prediction said to have been made by anti-Semitics that Paris is to see another St. Bartholomew's night—the Jews being the victims as were the Huguenots before—is not likely to be realized. The bark of the Parisian mob is usually worse than its bite. Because several thousand men assemble to shriek and call one man, as M. Zola, vile names, it does not follow that the stern and bloody work of St. Bartholomew is to follow. Scattered rioting, the real object being plunder, may occur. A portion of the French people do not like the Jews and may signify their disapproval by breaking their windows and stealing from them, but there will be no St. Bartholomew.

Medical Inspection in Boston Schools.

Daily medical inspection of schools had its beginning in Boston, and every public and parochial school in that city has daily undergone this examination for the last three years. It is pronounced eminently successful in its results.

The city is divided into fifty districts for the purpose of medical visitation. Each visitor has from one to five schools to visit. Every teacher in the building is required to report to the master of all the schools there the case of every child who seems to be ailing. The question is whether the child is ailing sufficiently to be sent home at once. If this is so, the sufferer is dismissed. In no case does the doctor interfere with the practice of the family physician. Thus there is no room for professional jealousy in the system.

As to the results of the work, a report for one year says that 8,946 pupils were examined and 1,156 were found to be too ill to remain in school. The diseases were classified as follows: Specific infectious diseases, 267; oral and respiratory diseases, 3,931; ear diseases, 60; eye diseases, 382; skin diseases, 626; miscellaneous diseases, 3,687.

Of course the number of children protected from illness can only be inferred, but the president of the board of health mentions in detail how an epidemic of diphtheria was prevented by taking a whole school in time. In a primary school of forty pupils fourteen were attacked with diphtheria within eighteen days. Thorough treatment of the sick and care for the entire school and for the premises by disinfectants, limited the disease to those who were known to be infected when the epidemic was discovered. A similar experience occurred with the same inspector with scarlet fever within two weeks of the diphtheria cases.

RICH CLAIMS.

A New El Dorado Discovered in the Klondike.

A Pocket Mine Which Yields $8,000 in Three Days—Frantic Rush for the New Field.

TACOMA, Wash., Feb. 14.—On December 16th last, rich bench claims were discovered on a side hill above El Dorado in the Klondike country. The first three claims were located by Dr. Savage, Benjamin Olsen and Enoch Emmons, of Tacoma. A stampede followed and many claims were taken up. News of the new discovery is contained in a letter from Olsen received yesterday by his wife. It was dated December 18, three days after the first claims were located. Not far away and 300 feet high upon El Dorado Creek, still another bench has been staked out. It is said that one claim owner there has opened a rich pocket not over ten feet square from which he has taken $8,000. Other stories of rich strikes in the same section are also reported in letters from the north.

NORTHERN INDIANA NOTES.

Pierceton citizens want water works for that thriving town.

Mrs. Christina Nelson, aged eighty-five, is dead at Chesterton. For fifty years she had been a resident of that place.

An evangelist who labored among the inmates of the county jail at Albion succeeded in converting to Christianity several of the prisoners.

A subpoena has been issued from the St. Joseph circuit court for Governor Mount. He is wanted in South Bend to testify in the case of bank robber West.

At South Bend John La Franz's little daughter, while at dinner, was struck in the face by pieces of glass from a bursting wine bottle, and the sight of one eye was destroyed.

Mrs. DeWitt, the Bluffton bagnio keeper who shot and killed William Athens, who was attempting to break into her house, will be charged with murder in the first degree.

A match carelessly dropped set fire to the pulpit and surroundings of the First M. E. church at Wabash and timely discovery alone saved the handsome house of worship from destruction.

The Goshen Times is authority for the statement that there are more than 1,000 natural lakes, ranging in size from ten to 400 acres, within the boundaries of Steuben, Dekalb, Lagrange, Noble and Kosciusko counties, 312 of them being in Noble county.

The late Hon. Charles T. Murray, a veteran northern Indiana editor, at one time owned a ninety acre farm in Elkhart county, for which, in 1865, he refused an offer of $10,000 cash. In 1870 the farm was sold for $3,000 and a few days ago it changed hands for $1,000.

Laporte is the home of perhaps the only female horse trainer in the state. It is Mrs. W. F. Pontifex, who delights in taking hold of the most vicious horse and curbing its spirits until any woman may handle it. She was born in Westville. Many professional horse trainers have gone to her after giving a case up as hopeless.

William Levitt, twenty-one years old, of Brimfield, was arrested for burglary and is now in jail at Albion. It is alleged that a confession has been secured from him in which he admits complicity in the murder and robbery of Adam Huffman September last. It is said that six other men are involved in the same affair and that in due time they will be placed under arrest.

Don't forget that Electric Lustre Starch works easier, quicker and better than common kinds, requires no cooking, will not stick to the iron, costs you no more than other kinds, and is always put up in Blue Packages. 1213

LEHMAN'S

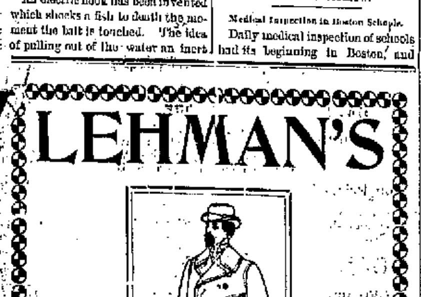

FEBRUARY CLEARING SALE!

Having completed our Annual Inventory, we find ourselves confronted with a large stock of Heavy Winter Goods.

PRICES THAT DO THE SELLING:

Men's $25.00 overcoats or Ulsters, Now	$18.75.
" 22.00 " " " "	$16.50.
" 20.00 " " " "	$15.00.
" 18.00 " " " "	$13.50.
" 15.00 " " " "	$11.25.
" 10.00 " " " "	$7.50.
" 5.00 " " " "	$3.75.

Men's or Boys' Heavy Underwear at greatly reduced prices.

All Boys' Overcoats, Ulsters and Reefers at Clearance Sale prices.

Gents White Shirt, New York Mills Muslin, guaranteed linen bosom and wrist bands, thoroughly rienforced. During the sale, 39 cents.

Men's Outing Flannel Work Shirts, well made, full large sizes, at 19 cents.

Your Last Chance—February Push Out Sale at

Lehman's

34 & 36 CALHOUN ST.

CUBANS STARVING.

Largely Attended Meeting at the Temple Sunday.

Paul Mossman Tells of His Visit to the Island.

Rabbi Cohn Delivers an Eloquent and Patriotic Address.

A Day Will be Set for Donations—Transportation Will be Free by the Railroads.

The mass meeting at the Temple yesterday afternoon for the purpose of discussing the proposition to send aid to the suffering Cubans was a success. The Temple was well filled, but the absence of prominent business men was noted. Several members of the city council were there, but Mayor Schorer was unable to be present on account of the funeral of Mrs. Schmetzer, who was a relative of Mrs Schorer. The meeting was called to order by Nathan Smyser, who acted as chairman during the afternoon. He explained that the purpose of the meeting was not to raise funds nor to express an opinion as to the political aspect of affairs on the little isle, but rather to aid suffering humanity and, if possible, send from Fort Wayne one car load of provisions. The meeting was the result of a letter written to a young lady in Indianapolis, who asked Fort Wayne to extend some aid to the starving people in Cuba. Mr. Smyser compared Cuba to Lazarus and the United States to the rich man, the former appealing for some of the good things we are enjoying. The United States is at their very door and here is where they first looked for succor.

Professor Harshman led while the audience sang the national anthem, "America," and after Rev. L. L. Henson had offered prayer, Mr. Smysor introduced Paul Mossman.

Mr. Mossman said that it was just five weeks ago that he and Mrs. Mossman were in Key West, Fla., which is only eighty-eight miles from Havana, and that they could not make up their minds to return home until they had visited Cuba. He explained the great difficulties in going to Cuba, how it was only safe for an American when he had a passport or a certificate, which must be left with the Spanish consul in Key West before starting. The consul forwarded it to the Havana police and when the traveler reached the island the police came aboard the ship and calling the name of every person who had a passport or certificate, made an investigation to satisfy themselves that the visitors were not coming to aid the insurgents. Before returning it is necessary to get a certificate of health and allow the Spanish police to take a complete description and measurement of the traveler. The danger was not much, but the hindrances and annoyances were great, for a visitor could not purchase a ticket until this ordeal was passed through.

After his arrival Mr. Mossman said that the mile and one-half drive to the hotel was enough to convince him that he was in a country at war. There were long lines of soldiers, some of them in bright new uniforms, having just arrived in Cuba from Spain, and others with worn and tattered suits, old hats and tired bodies. These latter had seen service in the field. Other scenes along the route appealed to the heart; wan faces, ragged clothing, cripples on crutches and poorly clad women with children clinging to their skirts and begging for something to eat. In Havana there were 75,000 soldiers. It is estimated that Spain had sent to the war at least 200,000 men; and only about 4,000 had gone home on account of injuries and poor health. All the others had lost their lives trying to save the island to Spanish rule, most of them dying from starvation, disease and pestilence. One doctor told Mr. Mossman that he was there to make some experiments with yellow fever and was awaiting the next consignment of Spanish soldiery, more than half of whom would be suffering with the dread disease within a short time after their arrival on the island. The hospitals were filled all the time and visitors were seldom allowed to visit them. He explained the politics of the island. There are four parties. One, the conservatives, which consists of most of the merchants and the wealthy men of Havana and other coast cities who believe that Spain should rule without allowing the Cubans a voice in the government. The reformers and autonomists were about the same and had united for the time. They were advocates of the autonomy offered by General Blanco and were willing that Spain should be the ruler if the the residents of the island were allowed a voice in the government. The other party was the independents. They were satisfied with nothing but independence, all severance of Spanish authority in Cuba. There were not many independents in Havana, nor in the coast cities, but the interior was almost unanimous for independence. These were the soldiers who were struggling for liberty in the field and suffering all the hardships of war. They did not trust Spain and believed that if autonomy prevailed, within a few years the mother country would be as oppressive as ever. Mr. Mossman was told that it was not safe to go outside of Havana on a train, as there might be a wreck or the train would be blown up with dynamite. The patriots were within five and ten miles of the capital and at times were driven back by the Spanish soldiers, but when the latter returned to Havana the insurgents would arise and destroy everything almost up to the gates of the city. What Mr. Mossman saw, he said, was only a small part of the suffering on the island. Homes were burned, crops ruined and fields devastated, first by the Spanish soldiers, who hoped to starve the fighting patriots into submission. At times the insurgents would destroy their own crops to prevent the Spanish soldiers from getting supplies. The result was that there were thousands of starving women, children and old people brought to Havana, but they were then no better off, because starvation came anyhow. The streets were filled with beggars and at the hotel at which Mr. Mossman stopped, which is also the Havana home of General Lee, the American consul, the windows were covered with iron bars. Starving women and children would come to the windows of the dining room and through the bars the waiters oftentimes were allowed to give them the crumbs and scraps left by the guests, and they snatched them like hungry wolves. Mr. Mossman told of several pitiable scenes of begging and starvation which came to his personal notice. The sufferers were looking to Americans for succor and should we stand by and see them die for something to eat when we were prosperous with overflowing granaries and good times? Americans should recall the sufferings of Washington at Valley Forge, how a nation away across the ocean extended not only sympathy, but help. Consul General Lee had conversed with Mr. and Mrs. Mossman several times while they were in Havana and he said that any supplies sent to the American consulate would be properly distributed among the sufferers, hundreds of whom congregated around the consulate, each day knowing that here only could they expect aid. Transportation is free and all Fort Wayne citizens had to do was to start the provisions on their journey. Mr. Mossman closed his address with a plea that Fort Wayne should assist the suffering Cubans.

Rabbi Cohn was next introduced and made an eloquent plea for liberty. There was no grander word and it sends its thrill through every heart. It was the mighty mainspring of all human action and the crowning blessing of humanity, and every nation during the history of time, the hosts of Isreal, the Greeks and the Romans, had appreciated its workings. The children of Israel shook off the shackles of Egypt and became a people of priests and patriots. The spirit of freedom had permeated the breasts of the Greeks and the Romans, and when Spain tried to pluck with its magnificent army the lily of liberty from The Netherlands, the Hollanders fought with hearts filled with love of freedom against overwhelming odds, knowing that it were better to be destroyed in the waves of the ocean than to be oppressed by this despotic nation. South of our country, lying peacefully on the bosom of the Atlantic ocean, the queen of the Antilles was fighting for liberty, and while we are not allowed to assist them or utter words in their behalf, every lover of liberty in America in his heart fathers the wish that even Cuba may be free. It was the policy of the United States not to interfere with the affairs of other nations, a policy handed down by Washington, and this country never did and probably never would openly interfere unless they meddled with us or some countries on the western hemisphere of which Monroe said we were the sponsers and protectors. Laying aside any partisan feeling, there was one at the head of this government whom we could safely trust to steer the ship of state clear of all billows, as he had done only a short time ago in a matter concerning himself. There is great suffering and intense agony in Cuba, and if we cannot interfere as a nation, as the policy of the president indicates, we can aid as individuals, for our president has asked us to. He was the first to call for assistance for the sufferers. If we cannot speak for liberty let us act for humanity. Will you allow your heart to say Cuba is nothing to you, unheeding the words of the prophet, "Thy shalt love thy neighbor as thyself?" Cuba is our neighbor and who can say that some day the beautiful isle may not be joined indissolubly to our mainland."

Rabbi Cohn, in closing, pledged not only the silent and the expressed support, but the active and sentimental support of the people he represented to aid the sufferers in Cuba. He was heartily cheered.

The following letter, which explains itself, was received from Bishop Rademacher:

February 12, 1898.

DEAR SIR:—As I have already informed you, I shall not be able to attend in person the meeting to be held tomorrow afternoon in the interest of the suffering people of Cuba; you will, therefore, please allow me to express in writing my sympathy with the object of the meeting, which, without regard to political aspect of the unfortunate struggle that is going on there, seeks only to bring some effective relief to the many thousands of innocent victims of war, famine and pestilence, whose pitiable condition appeals so strongly to our Christian charity, and even our common humanity.

I sincerely hope that the measures to be taken for the speedy succor of those poor people may meet with a hearty response and be worthy of the well known generosity of the people of Fort Wayne.

Yours respectfully,
JOSEPH RADEMACHER,
Bishop of Fort Wayne.

Rev. T. J. Johnson was called on and expressed himself as in hearty accord with the movement and hoped that there would be a liberal response to the appeal for aid.

Mr. Smysor said that there would be a day appointed when provisions would be asked for and a place centrally located, probably the Y. C. A., would be selected where they could be left. It was preferred that the donations should be potatoes, coffee, flour, sugar, canned goods and other staples, which were not easily perishable. The railroads would carry the provisions free of charge. Announcement will be made through the papers of the time and place where donations may be delivered.

MRS. LYNESS ESCAPES

The Hospital and a Fearful Operation.

Hospitals in great cities are sad places to visit. Three-fourths of the patients lying on those snow-white beds are women and girls.

Why should this be the case?

Because they have neglected themselves! Women as a rule attach too little importance to first symptoms of a certain kind. If they have toothache, they will try to save the tooth, though many leave even this too late. They comfort themselves with the thought that they can replace their teeth; but they cannot replace their internal organs!

Every one of these patients in the hospital beds had plenty of warnings in the form of bearing-down feelings, pain at the right or the left of the womb, nervous dyspepsia, pain in the small of the back, the "blues," or some other unnatural symptom, but they did not heed them.

Don't drag along at home or in the shop until you are finally obliged to go to the hospital and submit to horrible examinations and operations! Build up the female organs. Lydia E. Pinkham's Vegetable Compound will save you from the hospital. It will put new life into you.

The following letter shows how Mrs. Lyness escaped the hospital and a fearful operation. Her experience should encourage other women to follow her example. She says to Mrs. Pinkham:

"I thank you very much for what you have done for me, for I had given up in despair. Last February, I had a miscarriage caused by overwork. It affected my heart, caused me to have sinking spells three to four a day, lasting sometimes half a day. I could not be left alone. I flowed constantly. The doctor called twice a day for a week, and once a day for four weeks, then three or four times a week for four months. Finally he said I would have to undergo an operation. Then I commenced taking Lydia E. Pinkham's Vegetable Compound, and after one week I began to recover and steadily improved until I was cured completely. By taking the Pinkham medicine, I avoided an operation which the doctor said I would certainly have to undergo. I am gaining every day and will cheerfully tell anyone what you have done for me."—MRS. THEO. LYNESS, 10 Frederick St., Rochester, N. Y.

LAND OF NUGGETS.

Clarence F. Cook Discusses Klondike Prospects.

An Interesting Letter Written From Seattle Just Before He Sailed for Alaska.

Clarence F. Cook, city editor of THE SENTINEL, who is spending an extended vacation in the Alaskan gold fields, will give the readers of this paper occasional letters from the Klondike country. In a personal letter written from Seattle to a member of THE SENTINEL staff Mr. Cook presents much information that is of so much interest that the following extracts are taken from it:

"When I reached Seattle I found that Mr. Henderson, with whom I had arranged to go into the Alaskan gold fields, was at the scene of the wreck of the Corunna, an account of which you probably read in the papers. On this boat he had a quantity of provisions, mining and camp equipment, which he is looking after, the Corunna being on a rock, partly submerged in water. He let instructions for me to bring down to Skaguay eight tons of provisions and proceed thence to Dyea, where he will join me.

"Accompanying me from Seattle will be S. E. Ivey, of Elkhart, a former Lake Shore engineer, and Hugh K. Green, a young business man from Chicago. They are bound for Alaska are very anxious to have me join fortunes with them. Mrs. Ivey is also here, visiting relatives.

"On its journey across the vast country of Minnesota, North Dakota, Montana, Idaho and Washington our train picked up many prospective Klondikers. They represented all classes of people, from men of professions to woodchoppers, and some possessed so little knowledge of geography that they could not locate Alaska on the map. They knew, however, that Seattle, Tacoma or Portland were places where boats could be taken for Alaska and that was sufficient. Many of them had scarcely money enough to defray their expenses into Alaska, yet they had no misgivings as to success in the search for gold.

"I have been giving the situation a careful study ever since I struck Seattle and from all that I have been able to pick up there will be great results for those who get into that country early. The advantages presented to the fortune hunter this year will be manifold—greater than last year and undoubtedly greater than for all years to come. This will be so because large areas of country heretofore entirely unexplored will be thrown open by boating facilities on the rivers and various new food supply stations to enable the miner to procure the means with which to exist. The wise men who go to Klondike will not go to Klondike at all. They will penetrate the mountain fastnesses, away from the surge of humanity. One might think that this is going to be hard to do with the influx of probably several hundred thousand people but when the facts of the case are investigated there will be reason for a change of opinion.

"The gold bearing region is vast and comprises an area of about 192,000 square miles in Canadian territory alone, without Alaska proper. The official figures of the blue book, just published, is authority for this. About 150,000 square miles of the Canadian gold bearing district are included in the watersheds of the Yukon river, so that the Canadian gold fields alone have an area as large as France and larger by 70,000 square miles than England, Scotland and Ireland. Rich gold prospects have actually been found in an area of from ten to 150 miles wide and 600 miles long, embracing 100,000 square miles. The latter is the district that our parties will evidently work in.

"The blue book, just published, says: 'Only a small part of this region is included in the Klondike basin. When the whole field has been explored it will probably be found to contain the most extensive and richest gold deposits in the world.'

Many Seattle men have gone there—many have returned. A local authority says that not a Seattle man has returned who has not made a stake—not all big ones, to be sure, but handsome returns for the venture. It seems that everybody who returns swears by Alaska and says that nobody who is energetic ought to fail. I have conversed with miners from the interior as well as Cook's Inlet and Copper river.

"If what these miners have said was known throughout the country, the fever would break out with such an irresistible force as to almost block railway traffic. The country would simply go gold mad if the half were told. 'Tis better that much be left unsaid. It will be time enough when the wonderful stories and tons of gold begin to pour into these ports next spring. The rush to Alaska is bound to have no parallel in the history of gold rushes of the world.

"Quick to realize this, capital is forming in this and foreign countries, and men representing corporations in the length and breadth of the land are at Seattle and coast towns to be in close touch with Alaskan affairs and better carry out their plans for putting schemes in operation.

"Government officials here and at Tacoma and Portland are busy with plans to give the United States side a better system of laws, something, I understand, there is great need of. Protection to the rights of Uncle Sam's subjects has been left heretofore almost entirely to the miners, who have in a way had regulations. While there is much complaint of the action of the Dominion government with reference to its mining laws it must be admitted that the amendments recently made reducing the size of claims will eventually work the greatest good to the greatest number of people. It cannot work a hardship to any miner who owns a claim worth working, as the yield from such a claim is a poor man's handsome fortune. It has been a hobby here in Seattle for men whose finances have become shipwrecked to go over to Alaska and retrive their lost fortunes. A number have done it. This morning's Seattle paper gives an account of Judge Hanford, who went to Alaska last fall broke, and who yesterday sent back the sum of $12,000 to redeem his property which had been foreclosed. The judge remained in the frozen north to dig up more nuggets.

"And yet, with all of these allurements, the warnings of danger as set forth in the newspapers and books everywhere, are not without truth and well worth heeding. Those thousands who are striking out for Alaska with a few hundreds of dollars are the ones who will most likely fail. Many of them will not be permitted to cross the customs officers' line, as there has been a new order issued to the effect that any person will be barred who has not got 1,000 pounds of provisions with him, besides a proper outfit of clothing. And I understand that the United States officers will do likewise. Old miners advise strongly against anybody going alone. They say two are well, but three better and best of all four. Miners have little use for companies and say that they will not make any money for small investors, let alone the large ones. There are thought to be several good, substantial companies out, however, who will work with success on the American side, when dredges are used. The Canadian government is now taking steps to forbid dredging in Canadian waters.

"Besides being a wonderful gold field, Alaska gives promise of also producing coal oil in paying quantities. Rich discoveries in this line were recently made in the vicinity of Cook's Inlet. The discovery was made by Abner Griffin, a brother to Robert Griffin, who is an engineer on the Pittsburg road, and resides in Fort Wayne. A company has been formed, and Mr. Pomeroy, a rich Seattle banker, is the president. The Standard Oil company already has agents in the field ready to invest, which is evidence that there is some oil in that vicinity.

"An Indiana delegation arrived here last Friday, but I was not personally acquainted with any of them. I have found only two familiar faces, Julius Rodeisheimer and A. D. Gray. The former is engaged in the clothing business in commodious quarters on the best street in the city, and has resided here a number of years. Mr. Gray is bound for the Klondike, and is only waiting the coming of spring to make the journey.

"I leave in a few hours for Alaska, and when next I write it will probably be from some of the towns in that ice-clasped country."

AT THE HOTELS.

Partial List of the Guests at the Different Hotels.

Wayne—L. D. Metcalfe, jr., Geo H. Shields, St. Louis; E. M. Whitehead, W. M. Duncan, J. H. Jeffries, August Franke, Chicago; R. H. C. Kelton, Hartford City; W. J. Slater, Kalamazoo; W. D. Bennett, Grand Rapids; F. A. Wilde, Milwaukee; D. D. Guttman, Buffalo; W. P. Jollie, New York; Van S. Goetz, Zanesville, Ohio.

Randall—J. W. Cox, Ambrose K. Taylor, Port Huron; Chas. L. Wolf, New York; M. W. Adams, Cleveland; C. B. Manning, Detroit; B. L. Long, Cincinnati; C. F. Livingston, Chicago; M. B. Conners, New York; Adolph Kothe, Indianapolis; George Thomas, Mississippi; J. H. Adams and wife, Frank J. Belot, C. P. Meegan, city; George Summer, Canton, Mass.; L. Bach, Argus, Ind.; W. L. A. Newman, Richmond, Ind.

New Aveline—H. A. Brockweg, Lafayette; C. E. Baer, New York; G. Y. Swelley, Wellsville, Ohio; W. H. Miller, Cincinnati; H. R. Putnam, Grand Rapids; Sig. Kirchheimer, Chicago; Newton W. Gilbert and wife, Angola; S. H. Firth, New York; J. D. Balfour, Winnepeg; R. E. Neilson, New York; F. S. Stirling, Philadelphia; Chas P. Best, Rochester; C. H. Marshall, Toledo; W. B. Kielman, Cincinnati; J. H. Schrug, Richmond, Ind.; H. Arklean, Indianapolis.

Rich—E. D. Miles, Dayton, Ohio; David DeVries; E. W. Blogett, A. S. French, Grand Rapids; W. I. Spears, Indianapolis; Joe Rivers, New York; H. O. Curront, Rochester, Ind.; J. F. Paul, Geo. Moyers, John Adams, Chicago; J. J. Nelson, St. Paul, Minn.; O. W. Bunstine, C. A. Doering, Cincinnati; A. W. Wilcox, Paulding, Ohio; Miss Anna Graham, New York; A. S. Wallin, Pittsburg.

OFFICERS ELECTED.

The Wesleyan Brotherhood Chooses C. F. Paul for President.

The Wesleyan Brotherhood of Trinity Methodist church elected the following officers at their recent meeting:

President—C. F. Paul.
First Vice President—F. A. McMaken.
Second Vice President—F. H. Starkel.
Third Vice President—F. W. Disbro.
Secretary—Charles W. Porter.
Treasurer—Charles Hoemig.
Sergeant-at-arms—F. P. Menoh.
Chorister—H. L. Larrimer.

The retiring president, F. W. Disbro, made a report of the good work done during the past year. The Brotherhood is in a flourishing condition, several new members having been received recently.

KILLED A GIRL.

Yit Sing the Victim of a Highbinder's Wrath.

SAN FRANCISCO, Cal., Feb. 14.—Yit Sing, a Chinese girl, was murdered at her house, at the corner of Bartlett alley and Pacific street, this morning, shortly before 7 o'clock, by Charles Dean, a half breed Chinese. He had disguised himself as a negro, and when she opened the door in answer to his knock, he stabbed her to death with a twelve-inch highbinder's knife. He made his escape but later surrendered himself to the police.

Pensions for Indianians.

WASHINGTON, Feb. 14.—Pensions have been granted to the following Indianians:

Original—Voris S. Braun, Greenwood; Amos Mayer, Lincolnville; George Parker, Crisp's cross roads; Andrew J. McGinnis, Covington; Robert D. Townsend, Indianapolis.

Additional—Leonard Brown, Borden; Thomas B. Foster, Brookston.

Increase—Thomas J. Ingraham, Elwood; Columbus C. Tout, Danville; Thomas J. Strosher, English; Theodore Bloss, Bristol; Louis Ellerbrook, Lawrenceburg.

Reissue—George W. Buckner, Franklin.

Original Widows, Etc.—Orilla Jenkins, Webster; Mary A. Kelley, Knox; Ella Russell, Indianapolis; Livinia D. Tough, Greenfield; reissue, Margaret Moore, Pierceton.

Widows of Indian Wars—Sarah A. Venis, Thornton.

An Opportunity You Now Have

Of testing the curative effects of Ely's Cream Balm, the most positive Cure for Catarrh known. Ask your druggist for a 10 cent trial size or send 10 cents, we will mail it. Full size 50 cents.

ELY BROS., 56 Warren St., N. Y. City.

My son was afflicted with catarrh. I induced him to try Ely's Cream Balm and the disagreeable catarrhal smell all left him. He appears as well as any one.—J. C. Olmstead, Arcola, Ill.

Mothers, be sure and use "Mrs. Winslow's Soothing Syrup" for your children while cutting teeth. It is the best remedy of all. Maydeod&w

We do not raise the price on account of tariff, but are selling all our elegant suiting and overcoating at old prices. G. Schmidt, merchant tailor, 70 E. Main St. 71t

Half Rate to New Orleans via Wabash Line.

For the Mardi Gras festivities the Wabash will sell round trip tickets at half fare. Dates of sale February 14 to 21, good to return until March 19, 1898. Three fast trains requiring but one change of cars. For further particulars apply to Wabash ticket office. 'Phone, No. 6. 1213

Max-Wihlaman has taken a position in the office of Dr. Johnson, the dentist.

Catarrh

Mrs. Josephine Polhill, of Due West, S. C., had a severe case of catarrh, which finally became so deep-seated that she was entirely deaf in one ear, and part of the bone in her nose sloughed off. The best physicians treated her in vain, and she used various applications of sprays and washes to no avail. Fourteen bottles of S. S. S. promptly reached the seat of the disease, and cured her sound and well.

CURED BY SSS

S. S. S. never fails to cure a blood disease, and it is the only remedy which reaches deep-seated cases. Guaranteed purely vegetable. Books free; address Swift Specific Co., Atlanta, Ga.

Health is Wealth.

DR. E. C. WEST'S NERVE AND BRAIN TREATMENT

THE ORIGINAL, ALL OTHERS IMITATIONS.

Is sold under positive Written Guarantee, by authorized agents only, to cure Weak Memory, Dizziness, Wakefulness, Fits, Hysteria, Quickness, Night Losses, Evil Dreams, Lack of Confidence, Nervousness, Lassitude, all Drains, Youthful Errors, or Excessive Use of Tobacco, Opium, or Liquor, which leads to Misery, Consumption, Insanity and Death. At store or by mail, $1 a box; six for $5; with written guarantee to cure or refund money. Sample package, containing five days' treatment, with full instructions, 25 cents. One sample only sold to each person. At store or by mail.

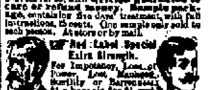

Red Label Special Extra Strength. For Impotency, Loss of Power, Lost Manhood, Sterility or Barrenness $1 a box; six for $5, with written guarantee to cure in 30 days. At store or by mail.

BEFORE AFTER

For sale by Gross & Pellens, 94 Calhoun street, Otto Kiekenburg, 31 E. Berry street, corner Clinton street.

The Cabinet Grand STANDARD ...SEWING MACHINES.

PFEIFFER & SCHLATTER,

38 and 40 East Columbia St.

A Handsome Complexion is one of the greatest charms a woman can possess. Pozzoni's Complexion Powder gives it.

The Pennsylvania Station.

Pennsylvania Lines.

Trains Run by Central Time As Follows:

*Daily. †Daily, except Sunday.

Trains Depart from Pennsylvania Station, Fort Wayne, Indiana.

East Bound. West Bound. [illegible]

GRAND RAPIDS & INDIANA R.R. In effect Nov. 28th, 1897.

NORTH BOUND.

*For Grand Rapids and north [illegible]

†From Richmond arrives [illegible]

SOUTH BOUND.

*For Richmond and Cincinnati [illegible]

†From Grand Rapids arrives [illegible]

*Daily. †Daily except Sunday.

THE FINDLEY, FT. WAYNE & WESTERN RY

Time Card, in Effect Dec. 20 '97.

Lv. Fort Wayne Express 8 00 a.m. 7 15 p.m.
Ar. Findlay 10 40 a.m. 10 30 p.m.
Ar. Columbus via T & O C Ry 2 30 p.m.
Mixed train leaves Fort Wayne 8 20 a.m.
All trains run daily, except Sunday.

WABASH RAILROAD.

Trains from Fort Wayne as follows: Effective Nov. 14, 1897.

No.	GOING EAST	DEPART
2.	N. Y. & Boston Lim., daily	5 30 a.m.
30.	Toledo Local Express ex. Sunday	[illegible]
6.	N. Y. & N. Eng. Flier, daily	[illegible]
4.	Fast Mail & Ex., ex. Sunday	[illegible]
10.	Decatur Accom., arrives ex. Sunday	[illegible]
	GOING WEST	
11.	Decatur Accom., ex. Sunday	[illegible]
5.	Pacific Ex., ex. Sunday	[illegible]
7.	Kan. City Cannon Ball, daily	[illegible]
1.	Government Fast Mail, daily	[illegible]
3.	St. Louis Vestibule Lim., daily	[illegible]

Phone No. 6. R. G. THOMPSON, Passenger and Ticket Agent, Fort Wayne, Ind.

NICKEL PLATE

Uniformed Colored Porters attend first and second class day coaches on through trains, insuring scrupulously clean cars enroute. All Nickel Plate Passenger Trains Daily.

[illegible]

Through Drawing Room Sleeping Cars on Nos. 2, 4 and 6 to Cleveland, Erie, Buffalo, New York and Boston; on Nos. 1, 3 and 5 to Chicago. Meals are served at "Up-to-date" Dining Stations and in Nickel Plate Dining Cars at opportune meal hours.

L. E. & W. TIME TABLE.

SOUTH.

No. 41 leaves (except Sunday) 7 10 a.m.
No. 43 daily 1 15 p.m.
No. 111 Local Freight 6 00 a.m.

NORTH.

No. 40 arrives daily 11 40 a.m.
No. 42 (daily except Sunday) 10 25 p.m.
No. 110 Local Freight [illegible]

LAKE SHORE & MICHIGAN SOUTHERN RAILWAY—Fort Wayne Branch.

SOUTHWARD.

No. 403 Way Freight [illegible]
No. [illegible] Express and Mail [illegible]
No. 410 Detroit and Ind'p'lis Express [illegible]

NORTHWARD.

No. 402 Way Freight [illegible]
No. 411 Through Express & Mail [illegible]
No. 438 Detroit & Indianapolis Ex. [illegible]

AN ELEPHANT TRICK.

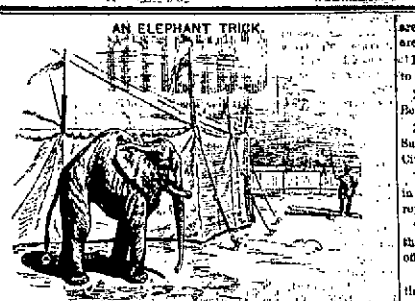

1—The trainer stood on the springing board
Whence all from him had fled.

2—The elephant saw him from afar.
And got this into his head.

3—Said he, "I'll spring on the other end
Of that there springing board."

4—The trainer bounced about two miles,
And snorted, and snarled, and skated.

REGULAR SPANISH

This is the exact size and shape of the Regular Spanish Cigar. The only 10c Cigar that sells for 5c. Made by
KASTEN & KOHLMEYER, 246 Calhoun Street.

POLITICAL ANNOUNCEMENTS.

FOR COUNTY AUDITOR.

EDITOR SENTINEL—Please announce that I will be a candidate for auditor of Allen county, subject to the decision of the democratic nominating convention.

LOUIS A. HOFILYA.

EDITOR SENTINEL—Please announce that I will be a candidate for auditor of Allen county, subject to the decision of the democratic nominating convention.

WILLIAM MEYER, JR.

FOR COUNTY TREASURER.

EDITOR SENTINEL—Please announce the name of Captain John H. Rohan as a candidate for treasurer of Allen county, subject to the decision of the democratic nominating convention, and oblige

A HOST OF DEMOCRATS.

EDITOR SENTINEL—Please announce my name as a candidate for treasurer of Allen county, subject to the decision of the democratic nominating convention.

ADOLPH SCHULTE.

EDITOR SENTINEL—Please announce my name as a candidate for treasurer of Allen county, subject to the decision of the democratic nominating convention.

J. K. SCHNITKER,
New Haven, Allen County.

FOR COUNTY RECORDER.

EDITOR SENTINEL—Please announce that I will be a candidate for recorder of Allen county, subject to the decision of the democratic nominating convention.

FREDERICK PIXLEY,
Jefferson Township.

EDITOR SENTINEL—Please announce my name as a candidate for recorder of Allen county, subject to the decision of the democratic nominating convention.

CHARLES F. SCHERER.

EDITOR SENTINEL—Please announce my name as a candidate for recorder of Allen county, subject to decision of the democratic nominating convention.

C. H. GILDERSLEEVE.

FOR SHERIFF.

EDITOR SENTINEL—Please announce that I will be a candidate for sheriff of Allen county, subject to the decision of the democratic county convention.

ALBERT F. HOFFMAN.

FOR CORONER.

EDITOR SENTINEL—Please announce that I am a candidate for reinstatement for the office of coroner of Allen county, for a second term, subject to the decision of the democratic nominating convention.

JOHN H. RUMPLE, M. D.

FOR MAYOR.

I hereby announce that I will be a candidate for the office of Mayor, subject to the decision of the Republican nominating convention.

HARRY EWE.

EDITOR SENTINEL—Please announce that I am a candidate for mayor, subject to the decision of the democratic nominating convention.

CHAUNCEY N. OAKLEY.

FOR CONSTABLE—SECOND WARD.

EDITOR SENTINEL—Please announce that I will be a candidate for constable from the second ward, subject to the decision of the democratic city primary.

ALLEN HAMILTON.

J. F. ZIMMERLY & CO.,
Practical Plumbers,
Gas and Steam Fitters.
51 EAST BERRY STREET

To the Young Men
Possessors of Contracted Powers, Lost Vigor, Nervous Debility, Premature Decay, Impotency, Blood Diseases, Lost Manhood, etc., I will send a valuable treatise (sealed) containing full particulars for home cure, FREE of charge. A grand medical work; should be read by all young men who are nervous and debilitated. Address, DR. W. H. PARKER, No. 25 Bulfinch St., Boston, Mass.

SHOP AND RAIL.

Engineer George Kenall Has a Peculiar Mishap.

A Wandering Shepherd Rescued by His Friends—A Walbash Station Abandoned—Local Locals.

George Kenall, a Pennsylvania engineer, is disabled by reason of an injury which was received in a most peculiar manner. While coupling his run Saturday night, he was side tracked at O. N. tower and during the stop he concluded to take luncheon. Just as he reached for his coffee pot which had been placed where its contents would get warm, the lid was blown off, presumably by the pressure of steam within, and the hot dinkt thrown out upon Mr. Kenall's arms, burning one of them most painfully. The wound is severe and will keep him from going out on his run for a week at least.

GRAND OFFICER COMING HERE.

Mrs. M. E. Cassell, of Columbus, Ohio, grand vice president and address of the Ladies' Auxiliary to the Brotherhood of Locomotive Engineers, will be the guest of Mrs. Chester Darnell, of West DeWald street, Thursday and Friday of this week. Arrangements will be made at the regular meeting of the society Wednesday afternoon, to have a special meeting and reception in her honor.

NEWS FROM A FORMER CITIZEN.

William Nolestine, a former Fort Wayne railroad man, writes THE SENTINEL as follows, his note bearing date of McComb City, Miss., February 11. "The Illinois Central is doing a heavy freight business in grain and bananas. March 1 the vegetables trains are put on. We have garden truck now to use on the table. The winter has been warm, there being only three days so far that the children could not go barefooted. Extra engineers are making $185 a month."

PERSONAL AND OTHERWISE.

Wm. Reinowald, of the Electric works, is sick and off duty.

The furnace and steam hammer operated by James Trythall and M. H. Morrison, in the Pittsburg shops, are idle today and the furnace walls are being rebuilt.

Nickel Plate engine 165 has gone to Stony Island for light repairs.

Nickel Plate Conductor D. B. Bonbow is taking a few days' rest.

Machinist Ambrose Benedict spent Sunday with friends in Michigan City.

Wabash engine No. 75 was taken in the shop this morning for general repairs.

Thomas Benton, an employe in the Nickel Plate yards, is sick and off duty.

Patrick Buckley, an employe at the Bass blacksmith shop, is sick and unable to work.

Tom states now have anti-scalping laws, but in none of them is the law rigidly enforced.

Arthur Reed resumed his place in the Bass works this morning, after enjoying a honeymoon.

The Erie company is preparing to enlarge its docks at Buffalo, with a view of increasing its lake and rail business.

General Manager L. F. Loree, of the Pennsylvania, will pass through the city tonight, in his private car, attached to train No. 7.

James Gallagher, the brakeman who was injured five or six weeks ago, has recovered and resumed his place on the Pittsburg road.

William Altekruse and John Haines, carpenters, who had been sick, are again at work in Rhinasmith & Simonson's factory.

On account of the serious illness of his wife, Samuel McAfee was unable to work today. He is a blacksmith, employed in the Pittsburg shops.

John Unger, the coppersmith, is recovering from an illness which has kept him from his work for two weeks. He was able to walk down street yesterday.

William H. Connors, who fell from an engine in the Pittsburg shops last Wednesday, and sustained painful bruises, was able to report for duty this morning.

Charles Scott, who for the past year has been engaged in Detroit, Mich., returned here last week and this morning resumed a position in the engineering department at the electric works.

E. K. Woodward, resident engineer, and W. S. Dance, bridge superintendent, of the Wabash, are here today preparing to set a force of carpenters at work upon the Gay street bridge. The men have just completed work upon the Butler depot.

Frank Ferris, a Pittsburg brakeman, had the middle finger of his right hand pinched at Crestline Saturday. He was in the act of coupling the engine onto the car when the accident occurred. The same finger was pinched, and the end amputated some time ago.

George Miller, the Nickel Plate fireman, was summoned to South Whitley last Saturday morning by a message stating that his mother was lying at the point of death. He left for that point immediately and arrived in time to see her alive. Mrs. Miller died at 9 o'clock Saturday evening.

Ballermaker Sorg, of the Pittsburg, was operated upon at St. Joseph hospital at 10 o'clock this morning for appendicitis. The operation was successful and at 1 o'clock this afternoon a telephone message from the hospital said that the patient was "getting along as well as could be expected." Mr. Sorg had three attacks of the disease, the last one being most severe.

The Bass foundry and machine works have been awarded the contract for building and installing a boiler plant for the city of Gallipolis, O. There also included in the contract the building and erection of a waterworks stand pipe, which will be 110 feet high and twelve feet in diameter. There will be two boilers and a heater in the plant, the former having a capacity of 120 horse power.

It is stated that the close alliance of the Pennsylvania and the Pullman interests has been the means of the latter company losing several good contracts. It is claimed that none of the Pennsylvania's competitors can secure of the Pullman company the same line of cars as the Pennsylvania and this fact, it is alleged, led a competitor who was wanting a number of palace cars, to place the order with the Wagner company.

Some of the eastern papers say that the Pennsylvania company is considering the advisability of putting on a train which will make the run from Pittsburg to Chicago in nine hours, including all stops. This is at the rate of fifty-six miles an hour. The Pennsylvania Limited, the fastest train in service on that road, makes the run between those two cities in twelve hours and thirty minutes, which is at the rate of thirty-eight miles an hour. To make the run in nine hours, including the stops, would require a speed of over a mile a minute.

A few changes have been made in the Nickel Plate train crews, included in the list being the following: Brakeman W. Mohan with Conductor Hars, vice Brakeman Bubler, who goes on the extra list; F. E. Caley with Conductor L. F. Geib; J. C. Stewart with Conductor R. C. Ross; C. N. Bushey with Conductor C. W. Zeigler, and C. Biggelow with Conductor Overhiser. The two latter are local freight.

Royal makes the food pure, wholesome and delicious.

ROYAL BAKING POWDER
Absolutely Pure

ROYAL BAKING POWDER CO., N.Y. CITY.

Joseph Harker and Silas Adams, Bremen, have also traded positions, the former taking a local freight run with Engineer George Quidore and the latter going on through freight with Engineer George Dunmann.

The friends of A. Timmis, of the Bass blacksmith shop, gave him a surprise last Friday night, when they marched into his house two dozen strong and proceeded to make merry. They were provided with edibles and music and dancing and eating formed no inconsiderable portion of the amusement. Supper was served at 12 o'clock and during its progress several of the guests got into a pie eating contest, in which Louis Ulery came out winner. Most of those present were members of the Modern American Fraternal Order, of which Mr. Timmis is a leading member.

The village of Fairmount, near Danville, Ill., and the Wabash company, are at loggerheads. The difficulty arose out of the refusal of the railway people to pay a town tax, which it alleged was unjust, in the suit to collect the taxes the case went against the citizens, and to get even an ordinance limiting the speed of trains through the town was rigidly enforced. This so irritated the officials that they decided to abandon the town so far as possible. Accordingly the ticket and telegraph offices were closed, the windows and doors of the depot and elevator were nailed up, and orders were given to have only one train, a local freight, which carried passengers, stop there. The Wabash company has secured grounds a few miles west of Fairmount, which will be laid out in town lots and the depot building and elevator at Fairmount moved there.

LOCAL LINES.

There will be revival services at the Wayne street Methodist church each evening during this week except Saturday. The meetings begin at 7:30 p. m., and will be held in the auditorium. They will be of interest to all.

Saturday night a merry crowd gathered at the home of Miss Cora Hagedorn to remind her of her eighteenth birthday anniversary. The evening was spent in music and games. At a late hour luncheon was served.

Sylvanus Stokes, proprietor of the Eaton house, in Baltimore, Md., was in the city last night, en route to Grand Rapids, where he goes to purchase furniture for the Montcello, a handsome new 300-room hotel he is building in Baltimore.

Mrs. Rayser, living at the corner of Gay and Buchanan streets, was feeding a pet coon Saturday, when the little animal became infuriated and bit her through the fleshy part of the right hand. Dr. Duemling dressed the wound, which is a painfully painful one.

The next meeting of the Lincoln League of Indiana will be held in Fort Wayne. This city was unanimously selected at the Lafayette meeting last Saturday afternoon. W. E. Bond, of this city, was defeated for vice president by J. W. Egnew, of Wabash. The returning delegates from this city were jubilant in securing for Fort Wayne the next convention, and the citizens will join with them in royally entertaining the visitors when they come.

Tomorrow morning, at 8:30 o'clock, in St. Mary's Catholic church, will occur the marriage of John Baker and Miss Mary Ehinger. After the ceremony the young people will be tendered a wedding breakfast at the home of the bride's mother, No. 176 East Lewis street. At noon they will leave for Dayton and other cities on a wedding tour. After March 1 Mr. and Mrs. Baker will be at home to their friends in their pretty new residence at No. 18 Lasalle street.

With yesterday's services at the St. Paul M. E. church closed a very successful revival meeting, in which many were converted and large numbers of Christians accepted the higher life. Rev. M. C. Cooper was ably assisted in the meeting by Rev. and Mrs. Ramsyer, Z. Nye and Mr. and Mrs. Chas. Zeller. Yesterday morning the church was filled with earnest worshipers and a deep spiritual interest prevailed the entire congregation. Rev. Ramsyer preached a very earnest sermon on "Christian Duty," and at 3 o'clock in the afternoon a service of deep spiritual interest was held, conducted by Z. Nye. In the evening many consecrated themselves to a life of self-denial and service. The attendance in the evening was so large that many were unable to find seats and the service will never be forgotten by those who were present.

THE END COMES.

(CONTINUED FROM FIRST PAGE.)

attention of statesmen and political economists. He wrote voluminously upon the question and his pamphlets and brochures were greatly in demand and had a distinct influence in educating public opinion.

Mr. O'Rourke had gathered together at his home one of the best private libraries in the city and among his books he loved to spend that portion of his time not demanded by his railroad duties. The natural bent of his mind was to study of political economy, history, controversial works and mechanics. He was fond, too, of poetry, though he limited his choice to few writers of verse. His reflective nature found response in the works of Alexander Pope, whom he read a great deal. He liked Burns' homely, but touching lyrics and pastorals, and of the songs of Thomas Moore he grew never tired. It is said of him by one who knew him well that Mr. O'Rourke could repeat from memory most of the songs of the immortal Irish poet and that he sometimes was fond of singing a few of them.

Mr. O'Rourke was a busy man and he cultivated few intimate friendships. He seemed to prefer the complete affection of a small number of chosen friends to the indifferent regard of many. Those to whom he vouchsafed his confidence and companionship were rewarded with the outpourings of a nature that was rich and deep. When he had discharged for the day the duties that had rested upon him he was a most companionable man to his few intimate friends and loved to have them about him. In his family he was affectionate, kind and solicitous.

In his private life Mr. O'Rourke was an example. He abhorred impurity and vice wherever he encountered it. The rule of his own conduct kept him on a lofty moral plane and he wanted little to do with men who could not walk thereon with him. He was a temperate man and his public utterances on the question were among the strongest that were heard.

In all his career as a railroad official Mr. O'Rourke had the esteem of the men who worked under his authority. He required of every man a faithful performance of duty and he had no tolerance for the shiftless or untrustworthy. He loved justice and he dispensed it with exactness. No subordinate on his railroad, from the wielder of a shovel on the section to the next below him in authority, was ever denied a fair and impartial hearing. It is probable that Mr. O'Rourke's unflagging attention to every detail of the conduct of the road, hastened the physical breakdown which caused his death. He knew every man in his employ, gave personal attention to each, and no particular or detail of operation escaped him.

Mr. O'Rourke was a financial and prudent business man and during his lifetime by careful investments he accumulated considerable property in this city and elsewhere. He was in no sense a parsimonious man, but thriftlessness and extravagance formed no part of his character.

He was a believer in life insurance, and carried several policies, both in the various Catholic orders and in old line companies. He entertained original opinions on the question of assessment insurance, and, as a trustee of the Catholic Knights of America, introduced the sinking fund plan, by which the order is practically placed beyond the possibility of failure. The order of the Sons of Columbus is also founded on a plan original with him as regards assessments and benefits.

Mr. O'Rourke was twice married, his first wife having died many years ago. His second wife survives him. The children who mourn his death are William S. O'Rourke, the well known attorney, of the firm of Robertson & O'Rourke; Edward O'Rourke, of Grand Rapids, Mich.; Mrs. William Keesey, of Kendallville; Mrs. J. W. Hunter, Mrs. William Wagoner and Miss Grace, all of this city, the latter living at home. Two children by his first wife also survive. They are Mrs. John H. Cody and Miss Jane O'Rourke. Judge Edward O'Rourke and John O'Rourke are brothers.

Among the dearest of the companions of Mr. O'Rourke is Hon. S. D. McManus, of Lima, Ind., late state senator from Lagrange county and widely known as "the farmer poet." For many years Mr. McManus and Mr. O'Rourke and maintained a deep and intimate friendship and when Mr. O'Rourke was brought home and realized his condition was hopeless, he sent for his friend. Mr. McManus has been here since the early part of last week and was at the bedside of his friend when the final summons came. Mr. McManus pays a lofty tribute to the memory of his dead companion and he knew him better perhaps than any person living. Mr. McManus says that Mr. O'Rourke had a rare, deep nature, that was rich in all the finer qualities, and that the peculiar disposition of his friend to have a few companions was the occasion of his being so much misunderstood. Mr. McManus is bowed under a genuine grief and speaks with great feeling of his departed friend.

The funeral of the late Mrs. M. F. Schlechter occurred Sunday afternoon from the residence on Washington boulevard and was very largely attended. The following persons from abroad attended the funeral: All the children of the deceased: Mrs. J. M. Horlocia, Mr. and Mrs. John Sattler and sons, Emil and Ferdinand, of Lafayette; George Hollenbach, of Noblesville; Mrs. M. Fritsche, of Indianapolis; Mr. and Mrs. John Artstadt, Mrs. L. Beckman, Mrs. J. Schneider, Mrs. M. Wilk, Mrs. Julia Wohlwegler, of Kendallville, Ind.

WANTS THE CLUB.

C. A. Mitts Asks for a Price on the Fort Wayne Franchise.

Grand Rapids is Bound to Have Base Ball—"Dummy" Kihm Agrees to Come Here and Spur.

Yesterday afternoon C. A. Mitts, of Grand Rapids, telegraphed here asking the management of the Fort Wayne club to set a price on its franchise and players. No attention was paid to the telegram for the reason that Fort Wayne must have base ball. Three different parties in Grand Rapids have made offers for the team and franchise, but in each case the price was put high enough to insure the certainty that there would be no sale. An opportunity is here to sell the team, but the management does not want to sell, and if the proper encouragement is given there is not the least possible chance of the team leaving here. In other cities hundreds and thousands of dollars are subscribed, and here only a paltry $200 or $300 is wanted to insure the continuance of the game in Fort Wayne. It is hoped to raise this amount of money through the athletic club benefit and the sale of season tickets.

KIHM IS COMING.

A letter was received by "Dummy" Kihm this morning stating that he would arrive in Fort Wayne February 24 and train for his boxing match at the club rooms on the evening of March 4. The "dummy" is quite handy with his fists and the club rooms will be crowded with his friends. Professor Lovolces stated today that the balance of the program for the benefit will be decided upon tonight.

ANOTHER PITCHER.

Manager O'Meara this morning signed "Kid" Lentz, a young pitcher from Flora, Ill., who comes highly recommended. Fred Cooke has seen him pitch and thinks well of his ability as a twirler.

THE GAME AT WHEELING.

Manager Torrey was in, present at Dayton and has not yet informed the Wheeling people when he will return, says the Wheeling News. It is almost assured that he has made arrangements for the grounds, but whether the site on the Schmulbach of Gillen property, deponent has nothing to say. It is either one of the two grounds, however, for Torrey so wisely remarks that he will not accept any other location. Manager Torreyson has been signing more players. Among those he has secured are three or four new men who made good records for themselves last year in as good company as the Interstate, and are not experiments. He promises to have plenty of seasoned timber when the season opens, and will have his men here by April 1st, so as to have plenty of time to get them in condition when the gong rings. No exhibition games can be arranged with league clubs on account of the early start the National will take, but other good games will be secured as a preliminary to the championship season.

NOTES.

Mansfield News: "It is now rumored that Mansfield may yet have the services of Dalrymple and Beecher, the two crack outfielders drafted by the Milwaukee Western league club. It is said that Manager Comiskey, of the Milwaukee club, has too much base ball material on hand, and some of it will have to go. It smashed the calculations of the Mansfield management to have these men taken in the first place.

OFF FOR CUBA.

The Dauntless Gives the Officers the Slip.

And Passes Out Upon Her Voyage to Cuba With a Cargo of Arms and Ammunition.

WASHINGTON, Feb. 14.—The officials of the treasury department have received information through Spanish sources that the suspected filibuster, Dauntless, has succeeded in eluding the vigilance of the government officials at Savannah and has passed out of the harbor to sea. The Dauntless is said to have a cargo of arms, ammunition and other supplies intended for the Cuban insurgents. The treasury department has notified the customs officers and revenue cutters along the coast to be on the alert and detain the supposed filibuster, if possible.

SAVANNAH, Ga., Feb. 14.—The tug Dauntless left Savannah yesterday morning, loaded with sixty tons of coal. She met her mate in this expedition off Tampa and they left that place last night. The Spanish authorities here have just learned of this new expedition.

NEW LONDON, Conn., Feb. 14.—Two customs officials from Bridgeport, arrived in this city at 3:45 this morning and boarded one of Captain Scott's tugs. Immediately afterward the tug steamed down the harbor and out into the sound. It is stated that these officials have been instructed to patrol and search the eastern end of Long Island sound for the purpose of intercepting a suspected filibustering expedition.

Last evening Miss Edith Heiny, of No. 122 East Wayne street, most pleasantly entertained a number of friends at progressive pedro in honor of her cousin, Miss Agnes Heiny, of Chattanooga, Tenn., who is her guest. The first prize was awarded to Peter Zurbaugh and Mrs. C. J. Gruber, and the booby to Tom O'Brien and Miss Mayme Gruber. At 11 o'clock a dainty luncheon was served.

CASTORIA
For Infants and Children
The Kind You Have Always Bought
Chas. H. Fletcher

LOCAL NEWS.

Ed. Kirk was in Pittsburg yesterday.

Born, to Mr. and Mrs. A. C. Katt—a boy.

Hon. M. E. Eaton, mayor of Bluffton, Ohio, Sundayed with W. A. Hall.

John Kuintz, of Toledo, is in the city, a guest of his brother, Joseph Kuintz.

Allen Hamilton will be a candidate for councilman from the second ward.

Fort Wayne lodge No. 14, I. O. O. F., will have work in the first degree tonight.

The Daughters of Workmen will give a masquerade social at their hall tomorrow evening.

Mrs. Ella Brittenberg, 59 Liberty street, will entertain the F. F. club at tea on Thursday, February 17.

Mrs. Nigl, of Cleveland, was the guest of honor at a dinner given by Mrs. George Evans Saturday noon.

Mrs. E. A. Gould, of Peru, and Mrs. R. O. Thompson, of this city, are in Toledo, the guests of friends.

Mrs. Thomas Pauley has arrived home from Brooklyn, N. Y., where she attended the funeral of her brother.

Frank Lamb, of Antwerp, Ohio, was the guest over Sunday of his sister, Mrs. M. J. Brownsal, of East Lewis street.

The Summit City Juvenile orchestra will have a rehearsal at the residence of Mr. and Mrs. S. Holmes, 106 Fairfield avenue, tonight.

The ladies of Queen Esther lodge will be entertained at the residence of Mrs. Urion, 163 East Wayne street, Tuesday afternoon, Feb. 15.

Canton Fort Wayne No. 17, P. M., I. O. O. F., will entertain camps Nos. 16 and 152 at Harmony lodge hall, Tuesday evening. All patriarchs are invited.

Miss Nora Lincoln, trimmer for Mrs. J. W. Falmestock, left Saturday morning for Chicago, to remain two or three weeks in the trimming rooms there.

The services in the Wayne street Methodist church yesterday resulted in the awakening of some, and the deepening of interest in others, in spiritual things.

Mrs. Henry Miller, of Andrews, who has been the guest of her parents for some time, left for Charleston, Ill., today to visit her sister-in-law, Mrs. Shreves, for a month.

A. B. Jackson this morning took possession of the house of call formerly owned by Al. Steger. James Dormer will have the management of the bowling alleys on Columbia street.

The First A. O. U. W. band is arranging to give another progressive pedro and dance at the A. O. U. W. hall, corner Calhoun and Superior streets, next Monday evening, February 21.

The Epworth league and Ladies' Aid society of the St. Paul M. E. church, will hold an important meeting at the church this evening at 7:30. All members are urged to be present.

Mr. and Mrs. Arthur Hadley have been guests of Mr. and Mrs. Ed. Wickenheiser, of Huntington. Tonight Mrs. Hadly will be the guest of honor at a valentine party given by Mrs. Wickenheiser.

The Bobbin Stars (colored quartet) will give a musical entertainment at the West Creighton avenue Church of Christ tonight. The entertainment will be strictly religious. All are invited to attend.

Miss Bessie Wolf left this morning over the Nickle Plate for Cleveland, where she will remain two weeks in the wholesale house of Foot & Rod, before resuming her position at the Raeder & Warner millinery store.

Fred Spencer has returned to Monmouth, Ill., and Mrs. M. V. B. Spencer and daughter, Margaret, have gone to their home in Indianapolis. M. V. B. Spencer is still in the city attending to the closing up of the affairs of his deceased brother, David J. Spencer.

Oscar Wolbrock has traded his racer, Crescent, to Mr. Bowerman, of Napoleon, Ohio, for two colts by Atlantic General and Nellie Gray. One of the animals is two years old and the other four. Nellie Gray is the dam of Frank Bogush.

John F. Mann, city clerk of Decatur, has written to City Clerk Monning asking for a copy of Fort Wayne's curfew law. As the curfew law is still in the hands of Councilman Schulder, Clerk Monning will probably refer the letter to the Ninth ward statesman for an answer.

The democratic committee last Saturday afternoon decided that the delegates elected from Wayne township to the county convention should also be the delegates to the Wayne township convention at a date not yet determined. Trustee Schneider and Assessor M. V. Walsh hold over, but several justices of the peace and constables are to be elected.

THE MARKETS.

Chicago Markets.

CHICAGO, Feb. 14.—Wheat—Feb., $1.00; May, 98⅞@⅞; July, 85⅞@⅞; Sept., 78⅞; Dec., 77⅞.

Corn—Feb., 28⅞; May, 30⅞@⅞; July, 31⅞; Sept., 32⅞.

Oats—Feb., 25⅞; May, 25⅞@⅞; July, 24.

Pork—Feb., $10.85; May, $10.95; July, $10.97.

Lard—Feb., $5.15; May, $5.20; July, $5.27@30.

Ribs—Feb., $5.00; May, $5.32; July, $5.37@5.40; Sept., 5.45.

Barley—Cash, No. 2, 31@32.

Rye—Cash, 48⅞; May, 49⅞@⅞.

Timothy—Cash, $2.50; Feb., $2.80; March, $2.85.

Flax—Cash, $1.02⅞; cash northwestern, $1.07; May, $1.09.

RIOT REIGNS.

Guatemala the Scene of Strife and Bloodshed.

General Mendizabal at the Head of a Big Army Now Marching Upon Guatemala City.

NEW YORK, Feb. 11.—Dispatches from the Herald correspondent in Guatemala state anarchy reigns throughout the country. This is the direct result of the assassination of President Barrios and the plotting of leaders to get into power in the republic. General Mendizabal, who was called upon by the military to assume the presidency, is now marching on the capital, Guatemala city, with a large force of troops. Besides the military General Mendizabal has prominent and influential leaders, such as General Najera, behind him. General Prospero Morales, who, with General Fuentes, was at the head of the rebellion in September, has been called to Guatemala City by President Cabrera to take a position in the new cabinet. General Morales has been in the city of Mexico. Reports received here state that with a party of friends General Morales has started for Guatemala.

ROBBED.

A Passenger on a Steamer Loses Several Hundred.

SEATTLE, Wash., Feb. 11.—Geo. Pennington, a passenger on the City of Paola, which arrived yesterday morning from San Francisco, reported to police headquarters last night that he had been robbed of $200. He placed the money under his pillow Saturday night. John C. Nolan, a waiter on the steamer, has been arrested on suspicion.

The Hibernian Rifles will drill tomorrow night.

Ecclesiastical Censorship.

"The amusing denunciation of football by a rector of the 'established church as a device of Satan reminds me," writes a correspondent, "that the game of bowls is mentioned by Sir Peter in his "Memorials of Archbishop Cranmer" as among the arts adopted to procure the archbishop's recantation of protestantism. 'They set the doctors of the university upon him. He was entertained at the dean of Christ's church, his lodging; then they treated him with good fare. They not him to bowls with them.'"—London Westminster Gazette.

Then He Bought the Ring.

Fred—"Suppose I should ask you to be my wife, what would you say?" Anna—"Guess." Fred—"Oh, I haven't the least idea. What would it—er—rhyme with?" "Guess".

Thirty Canadian People.

The savings banks of the Dominion have on deposit $19,000,000 of the money of the people of Canada.

TEMPLE THEATER.
Monday, Feb. 14,
And all Week.
Special return of the most Popular of them all.
JESSIE MAE HALL,
The queen of singing Soubrettes and her excellent support,
In Repertoire,
At Popular Prices.
Entire change of programme every night. New Songs, New Specialties, and a New Play,
THE KODAK.
Prices—10, 20 and 30 cents.
Ladies' admitted free with paid tickets if reserved seats before 6 p. m., Monday.

F. M. SMITH & CO.,
Have a large assortment of
Pocket Cutlery,
Razors, Shears,
Carving Sets,
Table Cutlery,
Wringers, Sad Irons,
Pearl Agate Ware,
Granite Ware,
Builder's Hardware,
Mechanic's Tools.
F. M. SMITH & CO.,
Phone 201. 22 Calhoun St

BRASS BAND
Instruments, Drums, Uniforms, Equipments for Bands or Drum Corps. Manufacturers of Band Instruments. Band Catalogue and Price List Free. Mention this paper. Lyon & Healy, Wabash Ave. & Adams St., Chicago.

J. C. PELTIER,
Undertaker and Embalmer.
17 West Wayne Street.

A. Hattersley & Son
PLUMBERS,
STEAM AND
GAS FITTERS.
48 E. Main Street.
Fort Wayne, Indiana.

WANTED.

WANTED—Some cleaning of any kind. Address 10 Wallace street. 142

WANTED A fresh girl for general housework; wages paid; call at 129 West Wayne street. 142

WANTED—If you want to borrow money "see" "ad" on first page, first column. Room 5, Arcade, upstairs. 142

WANTED—Call at the Associated Charities office if you want to hire laboring man or woman, to do washing or cleaning. Room 20, City Hall; telephone, 420. 142

WANTED—Horses to winter at the "Oak Lawn Farm," two miles north of the city; rates low; large warm barn; best of care. Address, W. H., care Sentinel. 142 tf

WANTED—Small farm made to selected people, ladies and others on satisfactory security. Easy terms of repayment. 22 Bass block, fourth floor. Take elevator. 11 tm

WANTED—I would like the public to try my Lung and Cough Syrup. It is infallible in the cure of lung troubles; an old family medicine of sixty years standing. Call at 23 Fairfield avenue. 140 tm

WANTED—All kinds of shears that need grinding. I have the only electric shear grinder in the city. Shears, clippers, razors, all shears, they will work guaranteed. Monday, Feb. 14, 21 East Berry street.

WANTED—Furniture, stoves, carpets, office and store fixtures, bicycles, sewing machines, watches, firearms and anything that is of value and sold. Look in your garrets and see if you have to dispose of and drop a card to Hilsing & Co., 20 E. Main St. 141tf

FOR RENT.

FOR RENT—Good six room house and barn in Fairmount, 7 E. Allman, 14 Bank block. 142

FOR RENT Two nicely furnished rooms, suitable for light housekeeping, at 123 West Jefferson street. 141tf

FOR RENT—If you want money on household goods, see "ad" on first page, first column. Room 5, Arcade, upstairs. 142

FOR RENT—Oct. 1, suite of rooms suitable for offices, now occupied by Dr. Younger, 101 Calhoun street. Apply at Sentinel office. 11

FOR RENT—5 room house, with bath and all modern improvements. Rent $10 per month. Inquire Kenneth Martin, 18 Buckingham street. Tel. 576. 139tf

FOR RENT—Eight room house, centrally located, bath, gas, furnace, electric lights; modern in every respect. Inquire at 38 Hanna St., cor. E. Wayne. 27tf

FOR RENT—State building, upper, as Wizard Block, corner Hanna and Wallace streets, after March 15th. For particulars call at Paradise Wear, 375 Hanna street. 136tf

FOR RENT—Twelve room house, heated by hot water, with all modern improvements; all in excellent condition; well and cistern; inspect house any time; No. 52 South Calhoun street. 101tf

FOR RENT—Seven room brick house, No. 21 Wallace street, corner Highland. Has been newly papered and put in first-class order. Inquire in the morning or after 5 p. m., at No. 82 Broadway. 134

FOR SALE.

FOR SALE—If you want money on personal security, see "ad" on first page, first column. Room 5, Arcade, upstairs. 142

FOR SALE—Improved dwelling property on West Berry street, West Washington street, East Pontiac street, West Wayne street, West Jefferson street, Fairfield avenue, Webster avenue, Webster street, South Harrison street, Fairfield avenue, Brandriff street, West Third street, Hoagland avenue, Vance Add to Fletcher's addition, Lakeside Park addition, Rockhill heirs' addition. Houses to rent and money to loan. Schneider & Wilson, First floor No. 7 Court street. 231tf

PROFESSIONAL.

DOCTOR MARY WHERY,
PHYSICIAN AND SURGEON.
Office and Residence 26 Madison Street.
Office hours: 7 to 8 a. m., 2 to 4 and 7 to 8 p. m.
Telephones, Office, 1064; Residence, 1070.
Office hours 9 a. m. to 5:30 p. m. and 7 to 8 p. m.

DR. NISWONGER—Makes a specialty of treating venereal diseases and skin diseases and has a new discovery for the treatment of cancers and tumors, free of charge, at his office, 18 W. Wayne Street. Telephone 844.

DRUGGISTS.

GROSS & PELLENS,
DRUGGISTS,
Corner Calhoun and Wayne Streets. Phone

BANKS.

HAMILTON NATIONAL BANK.
Capital $500,000. Surplus $125,000.
The Hamilton National Bank will pay interest at the rate of three (3) per cent. per annum on certificates of deposit if left one months.
President—Charles McMillen.
Cashier—John Mohr, Jr.

White National Bank,
CAPITAL $200,000.
SURPLUS $50,000.
Pays 3 per cent interest per annum on time deposits.
Safe deposit boxes for rent at $5 per annum.

INSURANCE.

D. L. HARDING,
Insurance & Loans.
Rooms 39-40 Bank Blk.

LAWYER,
ABSTRACTOR OF TITLES.
INSURANCE,
Collection and Loan Agent.
JAMES E. GRAHAM,
Room 26, Bank Block, Fort Wayne, Ind.
Notary Public and Notary Public in Office.

S. D. LUMBARD.
Insurance, Real Estate and Loans.
Aveline House Block.

D. C. FISHER.
Insurance, Real Estate, Loans.
No. 68 East Berry Street,
Fort Wa Indiana

D. D. & W. E. WEISELL
26 Calhoun St.
DENTISTS
Painless Extracting by our own Safe Method.

BUSINESS DIRECTORY

GROCERS.

Kohrman Bros., Fine staple and fancy groceries, 84 Hanna ave. Give us a trial and you will become a customer. Both Phones No. 88.

FEED STORE.

W. D. HENDERSON,
Dealer in hay, straw, feed and seeds, pure oil meal, poultry supplies, etc.
67-69 E. Columbia St. Phone 144.

DRUGGIST.

MARTIN H. WEBEL,
Drugs, medicines, chemicals, paints, toilet goods, etc., cor. Hanna & Lafayette Sts. Phones, old, 269, new 849.

PLUMBERS.

McDONALD & YOBEY,
Practical Plumbers, Steam and Gas Fitters.
96 Wells Street. Phone 738.

PHYSICIANS.

DR. B. GARD—To ladies suffering from ailments peculiar to their sex, may consult us free of charge. At our office, 18 W. Wayne Street. Telephone 844.

Thursday

Is The Day,

THING & CO.'S

The Place.

Most too good to be true, but a fact just the same.

Thursday morning the big Curtis & Wheeler stock of Ladies' finest Footwear will be placed on sale.

Tuesday and Wednesday the goods will be displayed in our show windows.

The big lot contains 60 distinct styles, made for the best American and Foreign trade.

Ladies' Finest Oxford Ties in Patent Leather, and Vici Kid, with or without silk vesting uppers; AA to E in width; 2½ to 7 in sizes; best goods ever made; three prices.

$1.37.
$1.49.
$1.99.

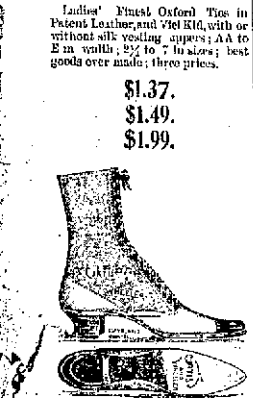

The line of Ladies' Shoes contains the grandest array of gorgeous Footwear ever shown in the west. In the lot there are Patent Leathers, Chocolates, Mahogany's, Nile Greens, Fine Vici Kids in black, with leather and patent leather tips; with or without silk vesting uppers; not a shoe in the lot worth less than $2.00; most of them worth $3.00 to $7.00; sizes run 2½ to 8; widths A AA to E. Six prices on the big lot.

$1.87.
$1.99.
$2.17.
$2.25.
$2.49.
$2.98.

CURTIS & WHEELER EXTRA QUALITY ROCHESTER, N.Y.

See that all boxes are stamped Curtis & Wheeler.

Curtis & Wheeler's superb shoes at Thing's prices, that's the greatest combination could be made.

Remember,

THURSDAYS

The Day.

Make your plans accordingly.

You can't see a stock of Shoes like this every day.

S. B. THING & CO.,
32 Calhoun St.
Large Red Boot.
H. B. TOBEY, Manager.

OUR

INVENTORY

Has placed lots of tempting bargains within reach of the public.

Dress Goods in Latest Fabrics.

Novelties were 75c - Now 25c
Novelties were $1.25 - Now 50c
Novelties were 50c - Now 10c

Elegant Imported Dress Patterns that were $25, $30 and $35 a pattern Now $10 and $15.

We Jamestown Novelties—now 25c
Our Keystone Novelties—now 25c
All Dress Goods that sold at 25c, reduced to 10 and 12½c yard.

French Satteens, an elegant assortment—qualities that sold at 35c, now selling for 12½ and 15c a yard.

DIMITIES AND LAWNS.

Lines which have sold at 12½ and 15c a yard.
Reduced to 4c and 6¼c.

A line of Rogers' Bros. Triple Plated Forks, which sold at $2.25.
Reduced to close—$1.69 a set.

ROOT & COMPANY.

MONEY TO LOAN
On real estate or personal security. C. F. PFEIFFER, Rooms 6-7 Bass Blk. 17tf

---

SAVE YOUR MONEY
By Depositing It With the
Allen County Loan & Savings Association.
32 East Berry Street.
Try our New Plan. Shares $100 each per month. Matures in twenty seven months.
No Fines or Membership Fee.

MONEY TO LOAN.
Easy Terms. Strictly Private.
Loans made on Household Goods, Pianos, Organs, Wagons, Horses, Buggies, etc., on same day as application, the property remaining in your possession. We have a NEW and PATENT PLAN which gives you a much larger loan at a very low rate. If you are thinking of borrowing, call and we will explain same to you.
INDIANA MORTGAGE LOAN CO.,
Rooms 3 Arcade, Upstairs.

Madam ENID STRASBURG-MYERS,
Teacher of Piano, Pipe Organ and Harmony.
Pupil of Hyllested, Gottschalk and Leschetizky.
Westminster Seminary
Fort Wayne, Ind.

Money to Loan

On Farms and City property. Interest 5 per cent. to 6 per cent. Payable annually.

A. M. Atkinson & Son,
Wabash, Ind.

THE ABSTRACT OFFICE.
KUHNE & CO., 19 COURT STREET.
Abstract of Titles.
Mortgage Loans.

The Evening Sentinel.

MONDAY, FEB 14, 1898.

OUR TELEPHONES.
Business Office - - - - - - No. 1313.
Editorial Rooms - - - - - - No. 1050.

The Weather.

Washington, Feb. 12.—For Indiana: Generally fair tonight and Sunday; colder in extreme southeast portion tonight; warmer Sunday; variable winds, shifting to southerly.

NEWS NOTES.

Mrs. Will Gould is visiting in Cairo, Ill.

Mrs. L. P. Brayer went to Hartford City today for a week's visit.

Miss May Studer visited Miss Ettie Laughlin at Arcola over Sunday.

Miss Jennie Worley, of Marion, Ind., visited friends in Fort Wayne last Saturday.

Leopold Levy, a prominent Huntington merchant, was in the city this morning.

Mr. and Mrs. O. J. Goff, of South Clinton street, have returned from a visit in Chesterton, Ohio.

Miss Maude Ehlbert, of Columbus, Ohio, is the guest of James Decker and family, of 11 Marion street.

The Fort Wayne College of Medicine will hold the graduating exercise of the institution at Library hall on the evening of March 11.

Mr. and Mrs. M. G. Walker will entertain the Sons of Veterans, Ladies' Aid society, No. 19, and their friends Thursday afternoon and evening.

The young ladies of the First Presbyterian church were entertained Saturday afternoon by Miss Katherine Hoffman at her West Berry street home.

Typographical union, at its meeting last week, endorsed the label of the Laundry Workers' and pledged the support of its members to the Laundry Workers.

The floor of the police station was painted a dull brown Saturday by Lieutenant Lupp and Officer Routy. Superintendent Gorshine refused to allow it to be "painted red."

An order from Washington compels the abolishment of stamp agencies in Fort Wayne. The agents receive $2 a month and the government takes this action to cut down expenses.

Armour's Canned Meats.

Potted Ham, 5c can.
Potted Turkey, 5c can.
Potted Chicken, 5c can.
Deviled Ham, 5c can.
Vienna Sausage, 10c can.
Breakfast Sausage, 22c can.
Bratwurst, 25c can.
Sliced Bacon, 25c can.
Boiled Sliced Ham, 23c lb.
FRUIT HOUSE.

MONEY TO LOAN
On real estate or personal security. C. F. PFEIFFER, Rooms 6-7, Bass Blk. 21tf

---

Coffees Down.

Best Golden Rio Green, 10c.
Good Green Rio Coffee, 8c.
Package Coffees, 10c.
Our Best Loose Roasted Rio, 12½c lb.
FRUIT HOUSE.

A 3-lb. Can of No. 1 REFUGEE STRING BEANS, at
10c PER CAN.
MONARCH SWEET CORN, the choicest selection of Young Tender Sweet Corn, reduced to
11c PER CAN.
Genuine FRENCH PEAS, at
15c PER CAN.
Remember—SPECIAL DEAL on Wax Beans and Corn. Strictly first class goods.

JOHN N. PFEIFFER,
Both Phones 378. 40-44 W. Berry Street.

Judge Hiram S. Biggs, of Warsaw, is in the city today.

Herman T. Stevens yesterday visited friends at Caledonia, Mich.

A. C. Goshorn, of Marion, attended to business in Fort Wayne today.

The Baptist guards will meet this evening in the lecture room of the church for drill.

Miss Stella Freund entertained Saturday evening in honor of her friend, Miss Levi, of Chicago.

Ben Hur council, No. 15, Tribe of Ben Hur, will meet this evening as usual in their hall, on court street, at 7:30 o'clock.

The young ladies of the St. Mary's church will give a coffee and entertainment at St. Mary's school hall on the evenings of the 15th, 16th and 17th.

Mr. and Mrs. Nate Murphy, of Peru, are the proud parents of a baby girl, weight ten pounds. Mr. and Mrs. Murphy formerly resided in Fort Wayne.

Thursday afternoon Mrs. O. L. Wilhite will be hostess of the South Side Euchre club. There will be beautiful hand painted score cards for the occasion.

Hugh and Harry Beaver will entertain the members and friends of the Berry street Epworth league this evening at their home, 119 Columbia avenue.

The hunters of the city have purchased some fine new pigeon traps and F. I. Brown, Charley Miller and others were in Lakeside Saturday giving them a trial.

J. F. Snow, of Adams county, was in Fort Wayne Saturday and attended the meeting of the democratic county committee. Mr. Snow is a candidate for joint senator for Allen and Adams county and circulated his cards among democrats.

Frank and Helen Mohr left over the Pennsylvania Saturday night for New York, where they will attend grand opera three nights this week. The entertainments will be in the Metropolitan opera house and Mollie is the star. Mr. and Miss Mohr are guests of the Hotel Westminster during their stay in Gotham.

Garden Sass, Meats, Flour and So On, at The Greatest.

Spinach, 15c, peck; onions, 2c bunch.
Pie Plant, 4c; Oyster Plant, 5c bunch.
Hot House Lettuce, 12½c lb.
Best Hams, 9c lb; Picnic Hams, 6c.
Favorite Bread Flour, $1.00 bbl.
Creamery Butterine, 12½c lb.
Good Jar Butter, 10c lb.
Remember our Fresh Meat Market
Bring in two souvenir lids and get a handsome Calendar.
THE GREATEST GROCERY.

Oyster supper and entertainment at Library Hall this evening and tomorrow evening. 25 cents for supper and entertainment.

Howard Alaw, of Delphos, Ohio, is visiting relatives and friends in this city.

Joseph Pongard, of Eton, Ind., was the guest over Sunday of friends at 109 Barthold street.

Rev. J. S. Ainslie will preach each evening this week at evangelistic meetings to be held in Angola.

The many friends of Thomas Flinn, of the north side, will regret to hear that he is much worse.

Dr. J. M. Dinnen goes to Indianapolis tomorrow to attend a meeting of the state board of medical registration and examination.

Miss Briggs, an employe at Root & Co.'s, was called to Ann Arbor, Mich., to the bedside of her brother, who was injured in a wreck.

Peter A. Paeltler and Miss Ida Teimer were united in marriage Saturday evening at the residence of C. F. Johnson, 300 Broadway, Rev. A. W. Ballinger officiating.

Hon. and Mrs. Newton Gilbert, of Angola, were in Fort Wayne last night and today, en route home from Lafayette, where Mr. Gilbert attended the convention of republican clubs.

The young people of the Cathedral will this evening give an entertainment and oyster supper at Library hall. The entertainment will be participated in by professional and amateur talent. The proceeds will go to the young people's society of the Cathedral congregation.

"Kid" Ryan arrived in the city today and will train for his go with Ernie Pratt in Fort Wayne. The event has been postponed until February 25. It will be a twenty round affair and as both men mean business, it promises to be the big event of the season at the club rooms.

IMPORTANT MEETING
Of the American Daughters of Isabella tonight. Members be present.

Don't Spend A Cent For New Carpets!

Don't spend a cent for new Carpets or Rugs until you have seen ours.

Conditions happen to be such that we still are the only store in town showing a full line of new Spring Carpets.

People who want an "UP-TO-DATE" Carpet will please take notice.

As for ourselves, we never showed such a beautiful nor such a large assortment as we now have.

FOSTER CARPET CO.

Miss Berty Goaty will entertain friends tomorrow evening.

Notice.

Under and by virtue of a chattle mortgage executed to me on the 17th of December, 1897, by Minnie E. Mann, I will offer for sale for cash, on the 20th day of February, 1898, at 75 Calhoun street, Fort Wayne, Ind., all of the personal property in my possession by virtue of said mortgage, consisting of boats and shoes, etc.

ADA A. PERRAS,
Mortgagee

J. C. O'Rourke, 82 Wilt street, got the $10 in cash, Saturday evening, at Reuben S. Patterson's, for ticket 7611. Each dollar you trade during the week entitles you to one ticket. $10 given away each week.

Don't fail to hear the Hoosier Sixteen street colored concert company, at Maccabees hall, 107 and 109 Calhoun street, Tuesday evening, Feb 15, if you want to hear rousing jubilee plantation melodies, latest songs, coon songs, etc. Imitations of various instruments. A benefit for Household of Ruth 117a. Admission 10 and 25 cents. 12-15

Have you seen them? The elegant line of winter suitings at H. Schmidt's, merchant tailor, 70 East Main St. Fit guaranteed. 7tf

---

Attend entertainment and hop given by the Rathbone Sisters at Standard Hall Thursday evening, February 17th. Admission, 15c. 14-2

Arnold's Bromo-Celery. Beats all other Bromos for headaches, neuralgia, sleeplessness. 10cts. For sale by Gross & Pellens.

Oyster supper and entertainment at Library Hall this evening and tomorrow evening. 25 cents for supper and entertainment.

For Sale.

The Young Men's Christian association building and lot 40x100 feet. Price $25,000. Inquire or write to W. E. Cravens, Pres.
27tf 22-24 Fisley-Long Bldg.

NOTICE.

There will be an important meeting of the American Sons of Columbus tonight, to make arrangements for the funeral of our late brother, P. S. O'Rourke. All members are requested to be present.

C. J. STIER,
Secretary.

Card of Thanks.

We desire in this manner to thank our friends and neighbors for the sympathy and kindness extended us during our late bereavement.

M. F. SCHMALZER AND FAMILY.

If you have used the sample of Electric Lustre Starch left at your house you do not need to be reminded of its merits, and this is only to remind you that it costs no more than other kinds, and is sold by all grocers. 12tf

---

Clearing Sale.

Clothing Department		*Tailoring Department*
Men's Suit $18, NOW $13.50		We have reduced
Men's Suit 15, NOW 11.25		All $40 Suits to $30.00
Men's Suit 12, NOW 9.00		All 38 Suits to 30.00
Men's Suit 10, NOW 7.50		All 35 Suits to 22.00
Men's Suit 9, NOW 6.75		All 30 Suits to 22.00
Men's Suit 6, NOW 3.75		All 25 Suits to 16.50
		All 20 Suits to 16.50

25 per cent. discount on young men's and children's Suits and Overcoats.

10 per cent on all black and blue worsted Suits.

25 per cent. on all Underwear, Shirts, Neckwear, Hats, Caps.

Our own make working pants reduced 25 per cent.

Overcoats 30 Per Cent. Discount.

All $10.00 Trousers, $7.50
All 8.00 Trousers, 6.50
All 6.00 Trousers, 4.75
All Work Guaranteed.

J. G. THIEME & SON,

Corner Columbia and Clinton Streets,
FORT WAYNE, - - INDIANA.

The Boston Store.

GREAT BARGAIN WEEK.

12½c Plaids, worth 20c.
36 inch All-Wool Serge at 25c, worth 35c.
36-inch All-Wool Novelty Dress Goods at 25c, worth 35c.
40-inch Novelty Dress Goods at 25c, worth 35c.
40-inch Silk Mixed Dress Goods at 50c, worth 65c.
5½c Zephyr Ginghams, worth 10c.
We show a complete line of plain and fancy Braids at special low prices.
New styles in Fancy Ribbons.
New styles in Laces.
A lot of Ladies' Underwear at 11c, worth 25c.

5c Towelling worth 5c.
5c All Linen Toweling worth 6¼c.
4c Muslin worth 5c.
3½c Prints worth 5c.
A lot of Gents' Ties at 12½c worth 25c.

Do Your Trading at The Boston Store, our Bargains are Great Money Savers.

WM. HAHN & CO.,

THE BOSTON STORE.

NOTICE!

For Furniture, Carpets and House Furnishings go to the new store of

J. Y. SHOAFF & CO.,
60 E. Berry St.

MRS. LONG'S
Academy of dress cutting and dress making now open. Make your own dresses while learning. My own tailor system used. Private lessons to clubs. Everything first-class. Call at 77 E. Berry St. Home Phone 179 Main.

I am prepared to make loans of any amount on first mortgage security on farm or city property, at low rate of interest, with the privilege of paying back all or any amount at any interest paying time. I also have farm and city property to sell and exchange. Any one intending to loan, sell or exchange, will find it to their advantage to call on me.

Phone 622 Louis F. Curdes,
Office open evenings. 8 & 9 Fisley-Long Bldg.

RHEUMATIC CURE.

RHEUMATIC!

A never failing cure for rheumatism in all stages and conditions. 2 bottles are guaranteed to cure any ordinary case of rheumatism. Try it, it will cure you. For sale by
GROSS & PELLENS,
21 Calhoun St.

THE GREATEST . . . .
Bargains in stoves, furniture and everything else, at 173 Calhoun St., GOLDSTINE'S PLACE. We sell everything and buy anything. Telephone or drop me a postal card.

YOUNG WOMEN desiring to make their home at the new
Y. W. C. A. Rooms,
49 and 51 W. Berry Street,
Should apply at once. Miss Johnson has charge of the rooms to be rented and may be seen after 5 o'clock at the association house, West Berry Street.

CROWDED!

AT THE BELL

ALL DAY SATURDAY THE BUSY BARGAIN SEEKERS THRONGED THEIR WAY TO THE

GREAT CLOSING OUT SALE OF

Wilhelmina A. Meyer's Stock

Formerly at the Corner of Broadway and Jefferson Streets.

Hats, Shirts, Underwear, Gloves, Hosiery, Neckwear, Canes, Jewelry, Mackintoshes and Working Pants

Which WAS BOUGHT BY

THE BELL,

AT 33 1-3C ON THE $1.00.

THE FOLLOWING CELEBRATED BRANDS WERE HANDLED BY MEYERS:

Cutter & Crosette, Carter & Holmes — **Neckwear.**
Wilson Bros., International, Cutter & Crosette — **Shirts.**
Earl & Wilson, International — **Collars and Cuffs.**
The Tiger, The Chadford, Stanley & Co., Nedroy & Co., The Original Hester — **Hats, Stiff and Soft.**

COLLARS AND CUFFS.
E. & W. Collars, Meyer's price, 25c; the Bell's price, 15c.
International Collars, Meyer's price, 15c; the Bell's price, 8c.
E. & W. Cuffs, Meyer's price, 50c; the Bell's, 25c.
International Cuffs, Meyer's price, 25c; the Bell's, 15c.

Wilson Bros. Suspenders.
W. B. Suspenders, Meyer's price, 50c; the Bell's, 19c.
W. B. Suspenders, Meyer's price, 75c; the Bell's, 21c.

Unlaundried White Shirts, Meyer's price, 50c; the Bell's, 21c.
Unlaundried White Shirts, Meyer's price, 75c; the Bell's, 33c.
Unlaundried White Shirts, Meyer's price, $1.00; the Bell's, 46c.
Laundried White Shirts, Meyer's price, $1.00; the Bell's, 48c.
Laundried White Shirts, Meyer's price, $1.50; the Bell's, 73c.
Colored Laundried Shirts, 2 collars and 1 pair cuffs, Meyer's price, $1.00; the Bell's, 69c.
Colored front white body shirts, Meyer's price $1; the Bell's, 48c.

Meyer's 25c Neckwear, all shapes; the Bell's price, 14c.
Meyer's 50c Neckwear, all shapes; the Bell's price, 23c.
Meyer's 75c and $1.00 Neckwear, all shapes; the Bell's price, 37c.

Socks, Black or Brown, Meyer's price, 15c; the Bell's, 8c.
Socks, Black or Brown, Meyer's price, 25c; the Bell's, 13c.
Socks, Black or Brown, Meyer's price, 40c; the Bell's, 18c.
Socks, Black or Brown, Meyer's price, 50c; the Bell's, 22c.

Men's Shop Caps, Meyer's price, 15c; the Bell's, 8c.
Men's Silk Caps, Meyer's price, 25c; the Bell's, 19c.
Men's Silk Caps, Meyer's price, 75c; the Bell's, 39c.
Men's Heavy Winter Caps, Meyer's price, 50c; the Bell's, 23c.
Men's Plush Caps, Meyer's price, 75c; the Bell's, 43c.

GLOVES AND MITTS.

Men's Gloves, lined or unlined, Meyer's price, 50c. The Bell's, 21c.
Men's Gloves, lined or unlined, Meyer's price, 60c. The Bell's, 29c.
Men's Gloves, lined or unlined, Meyer's price, 75c. The Bell's, 42c.
Men's Gloves, lined or unlined, (Buck) Meyer's price, $1.50. The Bell's, 74c.

Undershirts and Drawers, Meyer's price 25c; the Bell's 16c.
Undershirts and Drawers, Meyer's price 50c; the Bell's 24c.
Undershirts and Drawers, Meyer's price 75c; the Bell's 44c.
Undershirts and Drawers, Meyer's price $1.00; the Bell's 69c.

Working Shirts, Meyer's price 35c; the Bell's 21c.
Working Shirts, Meyer's price 50c; the Bell's 37c.
Working Shirts, Meyer's price 60c; the Bell's 39c.
Working Shirts, Meyer's price 75c, the Bell's 46c.

White Linen Handkerchiefs, Meyer's price 15c; the Bell's 8c.
White and Fancy Border Linen Handkerchiefs, Meyer's price 25c; the Bell's 8c.
White and Fancy Border Linen Handkerchiefs, Meyer's price 35c; the Bell's 12c.

The Tiger Hat, Meyer's price $3.50; the Bell's price $1.24.
The Chadford Hat, Meyer's price $3.00, the Bell's price $1.18.
Stanley & Co., Hat, Meyer's price $2.00; the Bell's price 74c.
Nedroy & Co., Hat, Meyer's price $3.00; the Bell's price $1.48.
The Original Hester, Meyers' price $3.00; the Bell's price $1.48.

For want of space we cannot give you Prices on Working Pants or overalls, but Will sell them at 33c on the $1.00. All goods guaranteed to be in First-Class condition. Will exchange or refund Money.

Sale Continues Until Every Dollar's Worth is Sold, at

THE - BELL - CLOTHING - AND - HAT - HOUSE,

18 CALHOUN STREET.

Tomorrow we will have on display Messrs. Benjamin & Caspary' scollection of suits and jackets. These are the very best that are made. Special measurements and orders will be taken at that time to be delivered in from two to three weeks. Come in the morning if possible.
DUNN & TAFT.